... READ THE DAILY AGE EVERY DAY, BECAUSE IT GIVES THE NEWS

3114 Sworn net paid average circulation of The Age first 6 months 1910. Beats combined opposition! Gain over 1000

COSHOCTON DAILY AGE.

VOL. 19. No. 63. FRIDAY COSHOCTON, O., SEPT. 16, 1910. FRIDAY TWO CENTS

WEATHER FORECAST FAIR TONIGHT AND SATURDAY

Five of the young women named on Page 2 today will win Magnificent $350 Compton-Price Pianos; five will win Diamond Rings; five will win a College Education; five will win Jewel-Studded Gold Watches; it is not too late to get into this greatest of all contests

LOST IN MOUNTAINS MAN IS HOME AGAIN

EXPERIENCE READS LIKE A ROMANCE

Brother of Coshocton Lady Here After Weeks Of Most Harrowing Adventures in West.

J. L. Smith who for over five weeks was lost in the Rocky Mountains 60 miles from any known white man last winter and bound in between the mountain ridges by snow, is visiting at the home of Mr. and Mrs. M. Schlimmer, 684 John street. Mr. Smith formerly lived in Ohio, near the Coshocton county line in Guernsey county. This is his first visit to Ohio in 18 years He left here 22 years ago.

Mr. Smith together with two other men who live near him left early last winter for a short hunt through the Rockies. They left intending to be back in a few days. After entering the mountains the men penetrated farther than they thought crossing two ranges which took them back in the wilds between 60 and 80 miles from the home of any white man.

The party carried their provisions on their backs, after the custom of the soldiers. Their food had been packed to last but a little over a week consisting of "jerked" meat, biscuits and corn meal.

During the first week Mr. Smith came upon two huge mountain lions, soon after he had parted with his companion to go back to camp. The big cat-like monsters were directly in his path, both of them lying in the middle of the trail basking in the warm morning sun. Mr. Smith said that he was so close to the beasts that when one of them yawned he could all but count its teeth.

Knowing well the danger he ran, Smith pulled his Winchester to his shoulder and shot missing his aim, although he said he was a fair shot with the rifle. One of the lions sprang down the trail and disappeared but the other moved sluggishly up the mountain side. He shot again and the animal turned as if to make for the huntsman but not being able to locate him turned and started slowly up the side of the mountain. Smith shot six times before he hit the animal.

When he struck it, the lion jumped in the air a few feet but on striking the ground started on again. He flakes. It snowed for days and the was tracked by the trial of blood which he left behind him and found about 175 yards further on with a bullet hole through his heart. Mr. Smith said the animal had walked along as if he had not been hit until there was no blood in his body.

Mr. Smith brought the head and one of the huge paws of the animal east with him as a trophy of the hunt.

After this exciting episode Smith says it began to snow and in an hour the trees were bent and breaking under the heavy weight of the white flakes. It snowed for days and the three men finally lost their bearings and were hopelessly lost in the snow storm. For days they wandered here and there with but little knowledge of where they were going. They suffered all manner of hardships. The youngest member of the party became foot sore and left in the snow a trail of blood where the frozen crust of the snow cut through the shoes and lacerated his feet.

At night the men dug holes in the snow which ranged in depth from 3 to 30 feet, to the ground where they spread their blankets and slept un-

Continued on Page Four

OHIO'S BIG FIVE.

Washington, Sept. 16. — The census bureau announced that the 1910 population of Cleveland, O., is 560,663, which is an increase of 178,895, or 46.9 per cent over the 1900 census. This puts Cleveland in sixth place, with Baltimore unaccounted for. The announcement of the Cleveland census completes the larger cities of Ohio, their rank being as follows:

Cleveland	560,633
Cincinnati	364,463
Columbus	181,511
Toledo	168,497
Dayton	116 577

Hazers Clubbed By Cops

O. S. U. Students Attacked by Police in Rough and Tumble Style.

[Associated Dailies Telegram]

Columbus, O., Sept. 16.—Complaint has been filed with Mayor Marshall that Samuel Stewart, an O. S. U. senior, and several other students were brutally clubbed by a detail of Columbus police. The sophomores were hazing the freshmen good and plenty when some one turned in a riot call from Tenth and High. A bunch of husky blue coats responded, and it is said struck right and left.

It is said that the police also entered the restaurant of Joe Marzetti and clubbed students and patrons alike. The officers were not regularly uniformed, it is said, though they wore helmets and badges.

The preliminary skirmish attending the coming cane rush of today was the start of the trouble.

It is said that a traveling man who had just stepped off a street car, was among the number clubbed by the police. He may enter suit for damages.

The hazing and the attendant onslaught of the police created no end of excitement on the north side.

Three hundred sophomores and freshmen had had a pre-cane rush battle on the campus. Twenty-two freshmen were ducked in the lake, and others had to do fancy stunts for the benefit of the girls in Oxley hall.

Seized With Chills

John Simons, who resides at the home of his step-daughter, Mrs. Amore, in Roscoe, was seized with chills Friday morning and is threatened with pneumonia. Dr. Middleton is attending him.

WEATHER OBSERVATIONS.

Observations of the United States weather bureau taken at 8 p. m. yesterday follow:

	Temp.	Weather.
Philadelphia	66	Clear
Atlantic City	66	Clear
Washington	62	Clear
Chicago	66	Clear
New Orleans	84	Clear
New York	68	Clear
Albany	62	Clear
St. Louis	64	Clear
Buffalo	64	Clear

Weather Forecast.

Ohio—Fair today and tomorrow; not much change in temperature; light northeasterly winds.

INDICTMENTS DO NOT HURT

Illinois Electors Stand By Most of Men Charged With Lorimer Bribery.

[Associated Dailies Telegram]

Chicago, Sept. 16.—At the state-wide primary election in Illinois the leading features were the renomination of Joseph G. Cannon for congress by a generous majority over Dr. Downs, the overwhelming defeat of Representative Henry S. Boutelle, standpatter in the Ninth district by F. P. Gansberger, insurgent; the probable defeat of Representative George R. Foss in the Tenth district, and the renomination of nearly all the legislators charged with participation in the legislative "jack pot." are the strking features of the Illinois state-wide primary election.

Lee O'Neill Browne, who was acquitted last week of the charge of bribing legislators to vote for William Lorimer for senator, is renominated.

Robert E. Wilson of Chicago, under indictment for perjury and charged by other legislators in court with having distributed part of the "jack-pot" in a St. Louis hotel bathroom, is renominated by a positive majority. John Broderick is also renominated.

Representative James R. Mann, against whom a strong fight was made by two insurgents, Joseph R. Burrs and Louis J. Behan, in the Second district, has won. His friends did heroic work for him at the polls, believing he was a formidable candidate for speaker of the house to succeed Cannon. Boutelle lost the nomination by over 1,000 votes.

Shurtleff Renominated.

Edward D. Shurtleff, speaker of the house, is believed to be renominated. David E. Shanahan of Chicago, an old member of the house who has come in for a great deal of criticism, wins easily.

In other congressional districts the results are:

Madden, renominated in the First; W. R. Wilson in the Third; Adolph L. Sabath, Fifth; Frederick Lundy, Seventh; Charles Miller, Twelfth; James McKinney, Fourteenth; George W. Prince, Fifteenth; Joseph W. Graff, Sixteenth; John A. Sterling, Seventeenth; William B. McKinley, Nineteenth; Henry T. Rainey, Twentieth; James M. Graham, Twenty-first; William A. Rodenburg, Twenty-second; Martin D. Foster, Twenty-third; Pleasant T. Chapman, Twenty-fourth, and N. B. Thistlewood, in the Twenty-fifth.

SYMPATHY WINS

Caleb Powers Named for Congress In Kentucky District.

Lexington, Ky., Sept. 16. — Caleb Powers, tried five times for murder, probably is elected to congress in the Eleventh district. He laid in jail eight years after the assassination of William Goebel. He has defeated Congressman Edwards for renomination, which is almost equivalent to election. Edwards did not begin an aggressive campaign until too late.

His friends had felt that Powers would not persist in running the race to a finish, but soon it was found that the country people were for him and then it was virtually too late for Edwards to muster his forces.

Powers made a house-to-house canvass. His plea was that his long confinement in the jails was a matter of political persecution on the part of the Democrats, because Goebel was killed. Late dispatches indicate that Powers has defeated Edwards by from 5,000 to 10,000. Edwards is at his home and admits his defeat.

COOPERDALE TO GAIN RESIDENTS

Mrs. T. R. Fountain was at Cooperdale yesterday, where her husband is engaged in overhauling the flouring mill. Mr. and Mrs. Fountain will probably remove to Cooperdale, although they regret very much to leave Dresden.—Dresden Transcript.

DRESDEN MAN OUT OF BANKRUPTCY

Creditors of Ira Wilcox, bankrupt, have received notice that the hearing for his discharge from bankruptcy will be up before Judge Sater at Columbus on the 14th day of October.—Dresden Transcript.

George J. Gould and Family Return From Visit in Europe; Pleased With America

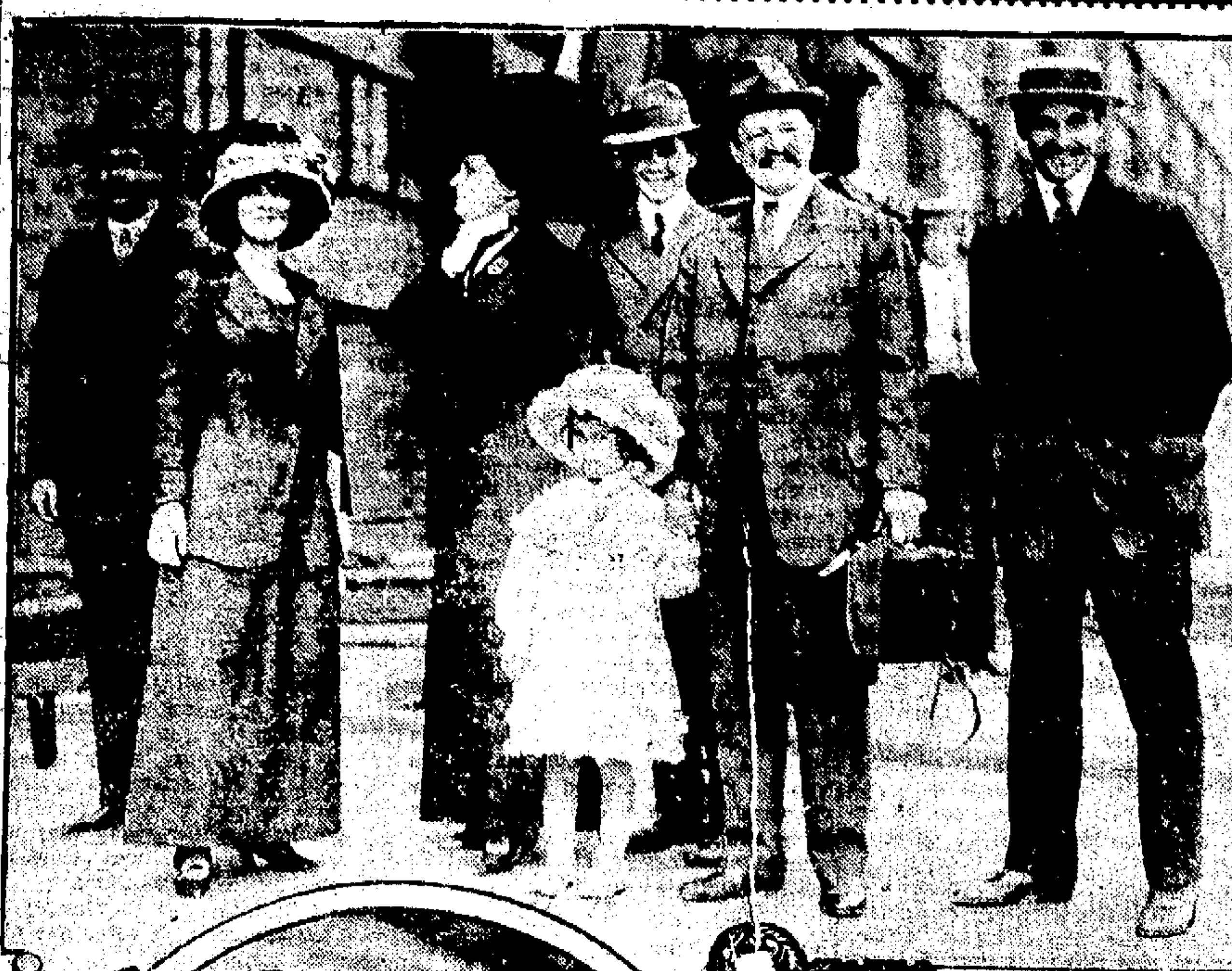

GEORGE J. GOULD AND FAMILY ©1910-AMERICAN PRESS ASSOCIATION

MR. AND MRS. ANTHONY J. DREXEL, JR. ©1910-AMERICAN PRESS ASSOCIATION

NEW YORK, Sept. 16—George J. Gould, who returned from Europe recently with his family, is optimistic of the prosperity of the nation. He declares that the present flatness of the market is due to the present political situation. He says that the people of Europe are watching the supreme court for decisions affecting business life. He thinks that the railroads of this country should be allowed to increase their rates because of the increased cost of operation. In an interview he said: "I believe the underlying basis of business is encouraging and that the volume of business will increase. Prosperity will not desert us. We will go on prospering in spite of our political flurries." Mr. Gould was accompanied by Mrs. Gould, Miss Vivian, Geo. J. junior, little Miss Gloria Gould, the baby of the family, and Mrs. Anthony Drexel. Kingdon Gould met them at the pier.

PAPER MILL TO BE PEER OF ANY

Improvements at Coshocton Plant Just About Finished — Labor Saving Machinery.

The new rotary plant, which will revolutionize the work of the Coshocton Straw Paper Co., is near completion.

The four huge rotaries in which the straw will be churned have been installed and the riveting of the steel sides will be completed about next Wednesday.

The riveting is done by means of a machine somewhat resembling a gun, which is operated by means of compressed air which is furnished by an engine which stands several yards away. The man who handles the riveting machine is a veritable giant, weighing 220 pounds and six feet four inches in height. He operates the machine by pressing a "trigger" and the machine rivets a bolt in about a half a minute. There are 32000 rivets to each of the four rotaries and it requires about four days to rivet each rotary.

The brick work on the rotary plant has been finished as high as the second story. The conveyors will carry the straw from the railroad cars along the second floor to the top of the rotaries and dump it into the big steel globes, where it will be churned and then dumped out into another set of conveyors and carried into the main part of the paper mill.

The work will be rushed from now on, the installing and riveting of the rotaries being the most tedious part of the work. The second story of the building will be completed about the first of October and the switch from the Pennsylvania railroad will be build along the south side of the new building so that the straw can be unloaded right from the cars into the conveyors.

The purpose of the new rotary system is to do away with the frequent pitching of the straw by hand. About the same number of men will be employed as before but a vastly greater amount of work will be done by means of the new machinery.

It is expected that the entire mill will have to be shut down for about a week during October while the old straw tubs which have served for so many years, are being torn out and the new machinery connected up.

HAMMERS ARE BUSY ON MAYOR OF COLUMBUS

Monster Petition Asking His Removal To Be Put Up To Governor Tomorrow.

[Associated Dailies Telegram]

Columbus, O., Sept. 16.—According to the men who have been circulating petitions urging Governor Harmon to suspend Mayor Marshall for alleged malfeasance and misfeasance in connection with the streetcar strike situation, the petitions will be presented to the governor tomorrow.

They declare that when the representatives conferred with Governor Harmon they were given assurance that the charges would be heard, if the petitions were accompanied by affidavits and if there were three witnesses to substantiate each specific charge against the mayor.

In order that it may not appear as if there is personal animus behind the petitions, wholesale and retail liquor dealers and mutinous policemen have not been permitted to sign the petitions. The mutineers, however, will furnish some of the evidence if a hearing is conducted.

Affidavits will be filed, it is said, by former members of the police department, and employes of the railway company to show that the mayor influenced the police to favor strike sympathizers and meet every incident of misconduct on the part of Columbus Railway and Light company employes with the most drastic action.

YOUNG AYRES WILL GET WELL

A telegram was received from Frank Ayres who left his home in Spring Mountain Thursday, called to Chicago by the serious accident to his son, stating that the young man is resting easily, and his recovery is hopeful.

Many Cases Before Grand Jury

Prosecutor McDowell has about 20 cases to come before the grand jury on transcript from the police and justices' courts next Monday. The case of David Cochran, charged with cutting Chas. Poole with intent to kill, is the most important case. The case of Thomas Smith, charged with abusing his wife, is also to be investigated. The grand jury will probably be in session all next week and, it is said, some liquor cases will be looked into.

Grand Jury.

Calvin Cain Lafayette; Charles McKee, Oxford; J. H. Dean, Washington; Frank Workman, Linton; William Green, Tuscarawas; George N. Peacock, Tuscarawas; L. O. Dawson, Tuscarawas; John Powell, Adams; Levi Beall, New Castle; John Perkins, Tuscarawas; John Stevenson Monroe; John Fowler, Jefferson; Jas Carlton, Tuscarawas; Floyd Severns Monroe; Harold Hershman, Tuscarawas.

Petit Jury.

Earl Pigman, Tuscarawas; H. M. Bucklew, Clark; George Hughes, Pike; M. A. Crile, Crawford; George M. Meek, Virginia; Frank M. Foster, Tuscarawas; U. G. Leighninger, Lafayette; Augustus Royer, Franklin; Jonathan Ell, Crawford; John H. Davis, Adams; Wm. Sauvery, Jr. Tuscarawas; D. H. Johnson, Jefferson; D. G. Snyder, Crawford; Charles H. Shaffer, Tuscarawas; Reese Treadway, Jackson; George Kauffman, Franklin; Benjamin Huff, Adams; C. O. Mercer, Perry; Henry Miller, Linton; J. T. Elder, Tuscarawas.

The grand jury will report Sept. 19 and the petit jury Sept. 26.

ROAD TO BE DONE BY FAIR

Markley Goes to Zanesville To Hustle Up Brick For Lewisville Pavement.

David Markley, a member of the county road commissioners, left Friday morning for Zanesville to hold a conference with the Bowen Brick Co., who are furnishing the brick for the Canal Lewisville road paving. The brick company have been delaying their shipments of brick which has very materially hindered the progress of the work on the road and the commissioners are anxious to have the work finished as soon as possible.

Mr. Markley said Friday morning that the road would be completed and ready for travel by fair time for the road commissioners are making this a point.

WIFE'S LOVE VALUE $2,000

Sensational Suit Filed For Alienation of Wife's Affections.

Alleging that his father-in-law and mother-in-law, Wm. S. Barrett and Elizabeth Barrett, of Perry township, have alienated the affections of his wife, Lillis Cochran, Claude E. Cochran filed a petition in common pleas court Friday asking damages from Mr. and Mrs. Barrett in the sum of $2,000. Glenn & Reasoner represent the plaintiff.

The petition states that the plaintiff married Lillis Cochran June 6, 1903; that on Oct. 16, 1908 her father, Wm. S. Barrett, came to the plaintiff's residence and induced Mrs. Cochran to leave home in order to alienate her affections and the defendants joined using all means to dissuade her from returning to her husband.

The plaintiff says that the fact that his wife prepared supper for him before leaving and left a note for him indicated to him that she was going on a short visit. He says he went to the Barrett home and learned of efforts to keep her away. "At this time" says the petition "she permitted the plaintiff to bestow upon her the attentions of an affectionate husband and repeatedly addressed him in endearing terms but upon his next visit when he requested to see his wife, Wm. S. Barrett refused him admission, ordered him to leave the premises and forbade him to return." He says that ever since they have deprived him of the society, affection and consort of his wife and the defendants have prevented her by promises, threats and prediction of evil results from returning to him. He says there has been no cause on his part for their actions and he has repeatedly invited her to return. He therefore asks for $2,000 damages.

Last April, a divorce suit which had been originally filed by the wife in probate court was transferred to common pleas court and is still pending. J. C. Adams represents the plaintiff in the divorce case.

SAYS OUTLOOK IS NOT SO BAD

"I don't think we are going to have such a shortage of crops as some people imagine," said John Lorenz Friday. "The agricultural reports indicate that the yield of wheat and some of the other crops will be a little better than the average for the past ten years. If these figures are correct it doesn't look to me as though we would suffer much for we have always had enough during the past ten years. Of course the corn crop will be a little short but there will be no famine this winter."

Music.

The Chinese claim music was invented by the Emperor Fuhsi some years before the Christian era.

Wranglers Agree On Field Feast

Laden with beefsteak, roasting ears, potatoes, three gallons of cider and other delicacies, the commissary wagon and advance guard of the Wranglers started Friday afternoon shortly after 3 o'clock for the big hill on the Howard Miller farm near the Avon Kennels. W. S. Merrell and J. H. Moist were in charge of the supplies. They selected a suitable spot for a fire and piled up a lot of old wood for the barbecue fire.

Nineteen of the twenty-five members of the club were able to arrange their affairs in order to enjoy the autumnal hike, the crowd including: Jos. L. Love, A. H. Thomson, Dr. Lower, Rev. Bridge, Rev. Wein, Prof. Bryant, Prof. Marner, Prof. Gehres, Prof. Pence, Prof. Thresh, W. S. Merrell, W. S. Hootman, Ed. M. Wimmer, R. H. Mills, J. H. Moist, F. C. W. Trott, T. N. Murray, C. M. Scherrer and E. C. Compton.

NEWSPAPERARCHIVE®

Your $100 For Example

Suppose you were to be handed a hundred dollar bill on the sale of a horse. Large bills are mighty awkward in making small purchases. The chances are your neighbor couldn't cash it, perhaps the merchant wouldn't care to. This bank would. Certainly.

But what about the change? Silver is heavy in the pocket, smaller bills must be changed yet again and too, they have a way of working out of the pocket unnoticed. A hundred dollars in cash can cause a lot of worry when it has to be constantly watched to avoid loss, error and theft.

It's different with a hundred dollar bank account. You write a check for the amount of your purchase. Simple, convenient. No risks.

When you make your next sale come to us. We will start you right—with a bank book and checks.

Coshocton National Bank

M. Q. Baker, President
T. L. Montgomery, Cashier
M. B. Smith, Asst. Cashier

ANTHONY GREWELL SUED FOR DAMAGES

Anthony Grewell, Newcomerstown, who last winter featured in a widely sensational case in common pleas court, has been sued for $200 damages by W. F. Bradley, of the Bradley Lumber Co., of Newcomerstown. Bradley cliams Grewell helped himself to a quantity of lumber, which he failed to restore or pay for.

ALL ABOARD FOR BALTIC HOME-COMING

About fifteen people left on the morning Wheeling Friday to attend the big Baltic home-coming today.

M. E. Fisher of R F D No. 3 went up Friday morning. He will act as one of the judges of the farm products exhibited.

STOMACH MISERY

British Surgeon's Prescription Quickly Cures Indigestion.

Now C. E. Anderson realizes that if you give people a remedy for 25 cets. that surely will cure Indigestion, Neuralgia of the Stomach or any minor stomach distress, there's going to be a big sale at once.

English Marbue is breaking all records the country over, because it's better than any other dyspepsia cure at half the price.

If you suffer from gas eructations, sour stomach, heaviness, heartburn, or any stomach agony, get a box of English Marbue today. It gives relief in a few minutes. It cures nervousness, dizziness, nausea, sick headache and constipation. Only 25 cents at C. E. Anderson's. Mail orders filled by Rheuma Co, Buffalo, N. Y. Send for free trial package

C. E. Anderson sells lots of Rheuma, guaranteed to cure Rheumatism Only 50 cents Mailed by Rheuma Co., Buffalo, N. Y.

Names of Contestants Appear in Today's Paper

The Prizes to Be Given Away Are Worth Your Every Effort

DO YOU WANT TO WIN A PRIZE?

If Your Name is Not in This List, You Should See That it Appesrs In The Next

In today's issue of The Age the list of the different contestants in the great contest appears for the first time, together with the number of votes that have been cast for each. If your name is not included in the list, send in your nomination at once. Remember, it is not too late to enter this contest.

There are less than 75 names in all, and this fact should impress you with the wonderful opportunity you have of being a winner of one of the prizes. We consider this a very small list. As for you, look at the comparatively few competitors you will have. There will probably be more names entered before long, but if you get in now you will have the advantage of those who wait to come in later.

The Contest Manager wishes to call the attention of every contestant regarding the depositing of ballots out from this paper. Never put your coupons in the ballot box without first having either placed them in an envelope or pinned or tied them together in one package. Be sure to have your name on them and also write on the outside of the package the number of votes contained there in

If at any time a contestant thinks that her count is not correct, as shown in the printed list, she is asked either to telephone the Contest Manager or call upon him in person so that the votes may be looked up and the error corrected. We are not infallible, and mistakes are known to occur in the best regulated businesses, but we do everything possible to get a correct count and to safe guard the interests of every candidate.

Although we have told you many times before how to enter this contest and to win one of the prizes, we will go over it with you again today

Clip the nomination blank from The Age, fill in the blanks with the name of the candidate whom you wish to nominate (being careful to write plainly so that no mistake may occur), and send or bring it to the Contest Manager of The Age Your candidate is then in the race. If you have nominated yourself, then it remains for you to go among your friends and tell them that you are out after one of these prizes Get them to subscribe for this paper, paying in advance and giving you their votes. These votes can be sent in at once or may be held until the last day of the contest You do not have to be a subscriber to The Age in order to enter this contest, remember, what you are expected to do is to secure other subscribers You will find it easy

The $350.00 Compton-Price Pianos

The Compton-Price pianos are so well known to the music loving public that they need no introduction here. The strength of these pianos lie in their artistic merits——merits which have been recognized by the greatest musicians. The high grade pianos offered in this contest are valued at $350 each. They were purchased for this contest from the Price-Compton Piano Co., Coshocton, Ohio. In buying a piano—or winning one—you don't want a poor one. We knew you didn't and so we chose the Price-Compton piano for you. Perhaps a piano is just the thing you want. If so, then we'll make you happy. You are invited by The Age scholarships are considered by many to be the most valuable of the prizes offered and they will no doubt be widely contested for.

The Gold Watches

The five Waltham or Elgin gold watches which are offered as fourth district prizes are very handsome and come in a variety of designs, engraved or plain, as preferred. They were purchased from Coshocton dealers and will be on display during the contest.

Who May Enter the Contest

Any young lady (either married or single) residing in Coshocton or vicinity (except, of course, employes of The Age) may enter this contest. They do not have to be subscribers to The Age in order to enter; all that is necessary is to send in their name or names and addresses and the names of at least two parties who have know them for at least three months. The rewards will be distributed as shown in another section of his announcement. Votes may be lipped from the paper or secured on subscription. The nomination blank will count for 5,000 votes for the lady nominated. The votes will appear in The Age after the opening date of the contest are good for ten votes if voted within one week from the time published. Those secured on subscriptions are given in proportion to the length of subscription, as shown in another section of this announcement. Parties living in one district are not confined to voting for candidates in their own district, but may vote for candidates in any district of the territory of the contest. Candidates and their friends may secure subscriptions anywhere and votes ill be allowed on all subscriptions as shown in another section of this announcement.

The judges will be selected by the contestants and The Age.

The contest manager reserves the right to reject any nominations.

Every candidate must be regularly nominated in writing on the blank printed in this paper or a similar blank furnished by The Age.

Candidates must reside in the district or territory from which nominated. No candidate will be allowed to transfer votes to another after receiving them for themselves.

Ballots sent in for names not properly nominated will be destroyed uncounted.

No employe or a member of an employe's family of The Age can be a contestant in this contest.

Any question that may arise will be determined by the contest manager of The Age and his decision will be final and conclusive.

No protest as to the eligibility of any candidate will be considered if the votes have been cast for said candidate for a period of ten days.

To secure the special vote ballots, all money must be sent direct to The Age Contest Department by the contestants or their friends, as votes can only be issued at The Age office

Any person wishing to withdraw from the contest must write us personally, as no telephone messages will be considered.

In accepting nominations all candidates must accept and agree to abide by all the above conditions.

How the Prizes Will Be Awarded

1 The five Compton-Price pianos will be awarded as follows. The contestant residing in each of the five districts securing the largest number of votes, will receive a $350 Price-Compton piano

2 The contestant securing the second largest number of votes in each of the five districts will receive a beautiful diamond ring.

3 The contestant securing the third largest number of votes in each of the five districts will receive a scholarship in West Lafayette college

4 The contestant securing the fourth largest number of votes in each of the five districts will receive a handsome gold wacth.

Remember each of these five districts receives four prizes, a piano, a diamond ring, a scholarship and a gold watch, regardless of the votes in any other district.

Candidates compete only with those in their own district for the prizes and every contestant in every district has an opportunity to secure a high grade piano or one of the other valuable prizes.

In case of a tie for any of the prizes offered in this contest, the value of the prize or prizes thus tied for will be equally divided between the candidates who tie for same.

With every subscription to The Age (when it is asked for) is given a coupon good for a certain number of votes, according to the length of the subscirtpoin. This is explained below. These coupons may be held as long as desired, and voted at any time up to the last day of the contest. In fact, it is well to hold back a large percent of your vote coupons, as then no one knows how many votes you have and you are less likely to have someone who knows how you stand step in at the last and by paying for a great many subscriptions secure the prize you desire. If you hold a part of your votes back no one knows how many they need to win and will not take chances on spending money for nothing.

The ballots printed in The Age are good for ten votes, if voted one week from the time printed The date on which they expire is on the bottom of each ballot, and if the time is expired the ballot will not be counted A nomination blank counts for 5,000 votes.

Votes cannot be bought; they must be clipped from the paper or secured on subscriptions.

Votes secured by one contestant cannot be transferred to another.

Division of Districts.

The territory of the contest is divided as follows:

District No. 1 includes all of the city of Coshocton north of Walnut-st.

District No. 2 includes all of the city of Coshocton south of Walnut-st.

District No. 3 includes all of Crawford, White Eyes, Adams, Lafayette, Oxford and Linton townships, in Coshocton-co.

District No. 4 includes all of Clark, Mill Creek, Bethlehem, Keene, Jackson, Tuscarawas (except Coshocton city) Virginia and Franklin townships, in Coshocton-co.

District No. 5 includes all of Tiverton, Monroe, New Castle, Jefferson, Perry, Oxford, Pike and Washington townships, in Coshocton-co.

Scale of Votes and Price of Paper

Votes on subscriptions paid in advance and to those paying in arrears to The Daily Age allowed as follows:

By Carrier or by Mail.

Three months	2,500 votes
Six months	6,000 votes
One year	15,000 votes
Two years	40,000 votes

Votes allowed as follows on The Weekly Age:

One year	2,500 votes
Two years	6,000 votes

Contest closes Saturday, Oct. 22, at 10 p. m.

The price of The Daily Age is as follows:

	By Carrier	By Mail
Three months	$1.30	$ .75
Six months	$2.60	1.50
One year	5.00	3.00
Two years	10.00	6.00

The price of The Weekly Age is as follows:

One year	$1.00
Two years	2.00

Now is the time to get into this big contest and let your friends know that you are going to be a winner. There are so many liberal prizes offered that nearly everyone who enters this contest will, with a little effort and campaigning among their friends secure a splendid prize. Fill out and send in the nomination blank which is published in The Daily Age at once, and see your friends and announce your candidacy among them.

Those desiring contest receipt books may secure same by writing to or calling upon the contest manager. This contest will close Saturday, Oct. 22, at 10 o'clock p. m. How can you spend your time more profitably than by entering this contest?

Any one of the prizes would well repay anyone for the effort required during the next few weeks. Think this over and send in your nomination or that of a friend at once. Address all communications and subscriptions to the Contest Manager, The Age, Coshocton, O.

THE PRIZES

The city is divided into two districts, and the county outside of the city into three districts

In each of these five districts there will be distributed a complete line of four splendid prizes.

Five $350 Compton-Price Pianos, purchased from the Compton-Price Piano factory, Coshocton.

Five magnificent Diamond Rings, purchased from C. M. Hay and C. D. Brooke's jewelry stores

Five one-year business or two year academic scholarships, purchased from West Lafayette college.

Five fine Jeweled Gold Watches, purchased from Moore & Mead and from Taylor's jewelry store.

See these prizes on exhibition at the various stores.

DISTRICT ONE.

A Piano, Diamond Ring, Scholarship and Gold Watch go to this district.

Miss Rose White, 16 and Elm-sts	5020
Miss Ethel Tozier, E. Chestnut-st	5010
Miss Mary McManus, Main-st	5030
Miss Thresa Brucken, Sycamore-st	5020
Miss Hazel Dencer, 507 N. 8th-st	5020
Miss Jennie McCormick, E. Main-st	5010
Mrs. Chas Balch, 614 E. Main-st	5020
Miss Nora Wiggins, 11th and Orchard	5040
Miss Emma Schlarb, E. Main-st	5020
Miss Fay Burrel, 348 N. 8th-st	5010
Miss Nellie Howe, 1021 Walnut-st	5020
Mrs Garfield Larcombe, 1129 E. Chestnut st	5060

DISTRICT TWO.

A Piano, Diamond Ring, Scholarship and Gold Watch go to this district.

Miss Mae Maple, 509 S. 10th-st	5020
Miss Goldie Houston, 649 Walnut-st	5040
Miss Cella Hallisy, John-st	5020
Miss Mary Miller, 742 Elm st	5010
Miss Mary Johnson, So. 4th-st	5020
Miss Grace Adams, S. Lawn st	5020
Miss Nellie Knoff, 722 John-st	5010
Miss Flo Tompkins, 859 S. Lawn	5050
Miss Frances Olden, City	5020

DISTRICT THREE

A Piano, Diamond Ring, Scholarship, Gold Watch go to this District.

Miss Clara Denzer, Pearl	5020
Miss Anna Getz, New Bedford	5010
Miss Glennie Ely, R. R. 4, Fresno	5020
Miss Beulah Hothem, R. R. 4, Fresno	5010
Miss Jennie Felver, R. 2, Isleta	5020
Miss Mildred Sephon, Bakersville	5030
Miss Bess Futhner, Fresno	5020
Miss Adeline Bordenkircher, Plainfield	5020
Miss Wilma Farra, West Lafayette	5020
Miss Nellie Schuch, W. Lafayette	5010
Miss Mary McClain, W. Lafayette	5020
Miss Myrtle Lantzer, R. R. Sugar Creek	5020
Miss Margaret Huprich, Fresno	5030
Miss Belle Beitz, R F. D Sugar Creek	5050
Miss Bernice Hamilton, Fresno	5040
Mrs Jerry Shryock, W. Lafayette	5020

DISTRICT FOUR

A Piano, Diamond Ring, Scholarship, Gold Watch go to this District.

Miss Hazel Maxwell, R. R. 7, Coshocton	5020
Miss Sylvia Cox, R. R. 2, Conesville	5020
Miss Nora Slaughter, R. R. 5, Coshocton	5020
Miss Mary Biggs, Conesville	5010
Miss Velma Thompson, R R. 2, Warsaw	5010
Miss Grace Wolfe, R R 5, Coshocton	5020
Miss Pearl Fry, R. R. 3, Coshocton	5010
Miss Gladys Stine, Clark	5020
Miss Nora Kaufman, R. R. 1, Conesville	5020
Miss Nellie Crawford, Conesville	5020

DISTRICT FIVE

A Piano, Diamond Ring, Scholarship, Gold Watch go to this District.

Miss Bessie Endsley, R. R. 2, Nellie	5020
Miss Beatrice Barrett, R. R. 1, Tunnel Hill	5020
Mrs. Mollie Graham, Cooperdale	5010
Miss Goldie Speckman, Warsaw	5020
Miss Edna Switzer, Walhonding	5020
Miss Lulu Rahn, R. R., Brink Haven	5020
Miss Bertha Bible, Warsaw	5020
Mrs. Laura Reed, R. R. 2, Nellie	5010
Miss Esther Given, R. R. 1, Nellie	5030
Miss Mary Moore, Mohawk Village, way	5020
Miss Rachel M. Smith, R. R. 1, Trin	5020
Mrs. Blanche Chaney, West Carlisle	5020

A GOOD CORN SHELLER

Roots out any kind of a corn, hard, soft or bleeding, cures it without pain, acts at night while you sleep—its name is Putnam's Painless Corn Extractor, the only painless remedy that acts in twenty-four hours. Putnam's Painless Corn and Wart Extractor is sure and safe, price 25 cts.

Manufactured by N. C. Polson Co., Buffalo, N. Y. Sold in Coshocton by C. E. Anderson and Smith's drug store

Fill Out This Blank

and mail or bring it to The Daily Age office at once.

NOMINATION BLANK
Good for 5,000 Votes.

I nominate
Miss (or Mrs.) .....

Address .....

Township, ———, R. F D ———
as a candidate in The Age's great $2800 contest.

My name is .....

Address .....

This nomination blank entitles the person so nominated to five thousand (5,000) votes if properly filled out and brought or sent to The Age office. It is further understood that only one nomination blank entitling the nominee to 5,000 votes will be accepted by the Contest manager

Fill out the above blank at once and send or bring to the Contest Department of The Age. It is good for 5,000 votes. Only a limited number of nominations will be accepted, so send yours in early

TEN VOTES

This Coupon, when neatly cut out, name and address and District properly filled in, and brought or sent to the Contest Department of The Daily Age, will count as ten votes

The Daily Age's $2,800 Contest.

For Miss (or Mrs) .....

District No. .....

Address .....

NOT GOOD AFTER SEPT. 23.

NORTH OHIO METHODISTS AT BUCYRUS

Bucyrus, O., Sept. 16.—The Northern Ohio conference of the Methodist church opened yesterday with the address by Bishop Neely, followed by a brief business session. Rev. H. S. Powell, superintendent of the Sandusky district, and Rev. H. J. Key, of the Wooster district, made reports for the year.

Reports were given from conference evangelists, including foreign missionaries.

One of the most touching and interesting features of the conference were short addresses from superannuated ministers.

The evening session was devoted to the Freedman, which was handled by Dr. E. R. Graham, and the publishing by Dr. R. T. Stevenson.

TYPHOID - MEASLES VERY LIVELY IN COOPERDALE

Simon Hughes and Lane Dickerson of Cooperdale who have beer suffering with typhoid fever are slowly improving. There is an epidemic of typhoid going the rounds in that vicinity and it is carrying with it a few cases of measles.

Feet So Sore Couldn't Walk Down Stairs-

TIZ Cured Her Quick

If you have sore feet, tired feet, sweaty feet, lame feet, tender feet, smelling feet corns, callouses or bunions, read what happened to Mrs. Crockett, of Jeffersonville.. TIZ DID IT. Mr. Crockett says "After the second treatment she walked downstairs one foot at a time. She has not been able to walk downstairs before in past five years, except by stepping down on each step with one foot at a time. This is remarkable. Send five more boxes."

No matter what ails your feet or what under heaven you have used without getting relief, just use TIZ. It's different It acts right off. It cures sore feet to stay cured. It's the only foot remedy ever made which acts on the principle of drawing out all the poisonous exudations which cause sore feet. Powders and others remedies merely clog up the pores. TIZ cleans them out and keeps them clean. You will feel better the first time it's used. Use it a week and you can forget you ever had sore feet. There is nothing on earth that can compare with it. TIZ is for sale at all druggists, 25c per box, or direct, if you wish, from Walter Luther Dodge & Co, Dodge Bldg. Chicago, Ills.

Recommended and sold by C. E. Anderson.

Every Detail of

'Beach' Tailoring

is the best that can be done.

LET US SUIT YOU

We Make To Order and We Make To Fit

From the selection of materials to the measuring and making of "Beach" garments, trained eyes and hands direct every detail. That's why they give the greatest possible satisfaction.

An exclusive line of cloths is ready for your inspection.

Beach TAILOR FOR MEN

Beach Bldg., Second Floor
Cit. phone 597.

"THE COMPLETE HOTEL"
THE STATLER BUFFALO.
450 ROOMS WITH BATH
CIRCULATING ICE WATER IN ROOMS

Dandruff and Itching Scalp Yield to This Treatment

Why experiment trying to drive the dandruff germ from underneath the skin with greasy lotions or fancy hair dressing when C. E. Anderson's drug store will guarantee ZEMO and ZEMO SOAP to entirely rid the scalp of the germ life that causes the trouble.

ZEMO and ZEMO SOAP can be obtained in any city or town in America and are recognized the best and most economical treatment for all affections of the skin or scalp whether on infant or grown person. One shampoo with ZEMO SOAP and application of ZEMO will stop itching and cleanse the scalp of dandruff and scurf.

We invite you to try ZEMO and MEZO SOAP and if not entirely satisfied we will refund your money.

Two Rousing Sat. Specials

Brooms and Handkerchiefs
45c Carpet Brooms 30c

This is the last and greatest Broom value ever offered over a counter. We were very fortunate in securing a shipment from one of the best factories. Good heavy Broom, fine grade corn 4 sewed, solid wire bound — none better at 45c, **Saturday special only 30c each.** We limit the number to each customer.

Handkerchief Sale Saturday

Regular 5c value
one-half dozen 19c

Ladies' and Misses plain white 1-2 in. hemstitched good quality sofet lawn. Never before have you had such a chance to lay in a line of handkerchiefs as you can Saturday. They are put up one-half dozen in packages, 19c, no less sold. You will see see them displayed in our show window.

Good Merchandise for Little Price.

Portable Gas Lamps Complete $3.00
$1.00 Curtain Stretchers.. 89c
4 5c-boxes best Matches.... 10c
7 cakes Lenox Soap 25c
6 and 7 in. Stove Pipe, 12-15c
3 boxes Mica Axle Grease 24c
Flower Pots and Saucers 5c up
75c Inverted Gas Lamps .. 69c
10c Gas Mantles, 3 for 25c
Tin Cans, per doz..... 31c
2 sticks best Sealing Wax 5c
Large size Dust Pans..... 7c
5c extra large Pencil Tablets 4c
10c Miners Pick Handles 3 for..... 25c
Good Steel Hatchets 35c
Good Canvas Gloves 6c
Mens' Best Overalls 45c
$2.25 Ladies' White Knit Coats $1.49
Miners' Coal Shovels 55c
10 in. Mill Files 10c
Boys and Girls School Hose 10c
25c Men's Neckties 15c
Lace Curtains pair .. 39c up
27x55 Brussels Rugs $1.28
25c Fountain Pens 10c
Galvanized Slop Pails .. 35c
Boys Velocipedes $1.45

Ask for Cash Checks. We pay you 4 per cent on the money you spend at

N. Y. Racket Store
J. B. Renfrew & Bro.

Sweet Potatoes 30c pk.

25 lbs. Granulated Sugar $1.45

U. G. Rolston
Both Phones 40

CHAS. W. LOOS
REAL ESTATE AND INSURANCE
Ricketts Bldg., opp. City Hall
Bell phone, office No. 573
Residence both phones No. 60.

NEWSPAPER ARCHIVE®

Lanier of the Cavalry

Or A Week's Arrest

By General Charles King.

Copyright, 1909, by J. B. Lippincott Company.

The veterinary surgeon, a gray haired man of nearly sixty, who presently came toiling up the hillside, touched his fur cap front in salutation to tall Lieutenant Ennis and begged leave to speak a moment with Dr. Schuchardt, whom he led slowly away.

Ennis had attentive ears for the chatter and gossip of a neighboring group that had suspended their sledding for the moment and were curiously watching the pair.

"There's no more the matter wid Dora Mayhew than there is wid me,

"WHY DIDN'T YOU JUMP WHEN THEY TOLD YOU?"

'cept one," said a red cheeked maid of "laundress row" to the eager group about her. "She's been daft about that young dude, Rawdon."

"Yes, an' deef to Cockney Fitz," laughed another.

And Ennis, turning quickly, noted the group, four young noncommissioned officers and three of the garrison girls, all of them toying with the name of good old Mayhew's bonny daughter, she whom that veteran English horseman had taught and guarded with such jealous care. Well had Ennis known of Sergeant Fitzroy's aspirations. Few in the regiment had not, and few there were who did not know that in spite of Mayhew's avowed dislike for him the girl had for a time encouraged.

Then in April to Fort Frayne had come this handsome young fellow Rawdon, with better looks, better manners and even, as it seemed, better money, for Rawdon was lavish where Fitzroy was "near," and the favor of the young girl, who had toyed with the Englishman, turned from him to this unknown

And in this web Bob Lanier had become deeply involved. Ennis was sorely worried.

"Where did you say she was now?" Ennis heard the doctor ask as they rejoined him

"She went to speak with Mrs. Stannard, but said ladies were there, so she came back awhile ago. I could hear her crying in her room before she went the second time." And poor Mayhew's head was drooping.

"And you wish me to see her tonight?"

"If you'd be so good, doctor. She'll soon be home. I was going over in search of her now"

"Wait," said Ennis. "Listen!"

There was a flurry among the revelers a few rods away. Two men had run toward the corner of the nearest barrack, looming black against the northward sky. Others could be seen hurrying after them. Then—could it be? Yes, sharp and clear came the sound of a shot from away over toward the hospital—another nearer, another still nearer—and distant shouts and then the blare of the trumpet.

"Come on! It's fire!" said Ennis and sprang in pursuit of the leaders "Fire!" echoed the cry from barrack to barrack as the men poured forth into the night, and then as Ennis rounded the corner and came in full view of the wide open parade with the long line of quarters beyond his heart leaped for his throat in wild dismay. "My God, lieutenant, it's your house!" panted a racing trooper. "My God! And Bob's all alone!", sobbed Ennis as he sped through the snow.

All Ennis saw as he came staggering round to the rear of the flaming furnace that once was a house was a wild eyed girl being led away by a group of sympathetic women. The colonel was bending over Bob Lanier, just emerging from his third involuntary plunge in the drifts and sputtering objurgations on his would be benefactors.

"In God's name, Lanier," almost wailed the colonel as at last that young gentleman, likewise singed and scorched and dripping, yet preternaturally cool for one just out of a blazing hell, found his feet and faced his commander—"in God's name, why didn't you jump when they told you? There was nothing but snowdrifts below."

"There was a colonel coming," said Bob, with a grin of mingled anguish and satisfaction, "who held that sort of thing to be brench of arrest."

As to the origin of the fire, Bob Lanier merely said that he had turned the lights low in the sitting room and, obedient to "Shoe's" orders, had gone up to his roost, too wrathful and amazed over what had occurred even to think of sleep—to think, in fact, of anything but the colonel's words. So absorbed was he as he slowly undressed he never noted the sounds from below until his room of a sudden seemed filled with smoke, and, throwing open the door, he was amazed to find the hallway ablaze, the stairs impassable. Running to his dormer window, he yelled fire at the top of his voice. Sentry No. 5 heard and came running down the back fence, saw the peril, let drive a shot and gave a yell that roused every one at the hospital, poor Rafferty, half crazed, half dressed, coming leaping along among the first.

And there at his back window, choking with smoke and tossing out clothing and other belongings, stood Mr. Lanier. Some men went searching for ladders up the line of back yards, the post hook and ladder truck being, of course, on the far side of the garrison. There being no extension and sheds to this little box, as to the larger quarters up the line, other men began shouting and Lieutenant Grayson imploring Mr. Lanier to jump, for already the flames had burst through the windows below. Then came the episode the regiment laughed over, swore over, talked over, many a long year thereafter. To Grayson's appeal Bob's only answer was calm and deliberate:

"Give my compliments to the colonel, will you, and tell him that, my quarters being all ablaze, I'd like an extension of arrest?"

Then Sumter and Stannard came in, tumultuous, and ordered him down, and Blake and Curbit and the rest of the card party came tearing after them and berated him for an absurdity and implored him not to be an ass. And then a bright tongue of flame licked in through the transom behind him, and the door panels burst from the heat, and all the room at his back suddenly blazed with fire, and then went up the cry from that agonized girl, at sound of which Lanier started and strove to climb to the little window sill, with a lurid sheet lapping down about his head, and then a brace of young Irishmen, Cassidy foremost, came scrambling up a human pyramid smoking and singeing below them. They reached the blazing eaves and burst through the fringe of flame, dragging Bob forth and on to the edge and then tottered all together into that blessed mound of snow beneath, fast melting in the glare of that fiery furnace.

And thus were we brought to the morning of Thursday, the sixth since the eventful night when Miriam Arnold's shriek had alarmed the garrison: Miriam, whose voice had now been heard a second time, upraised in frantic dread and appeal, but this time for the young soldier who on the previous Friday night, forgetful of his arrest, had rushed forth at her cry, but this night had to be dragged; Miriam, who now lay sick from maidenly shame that in one wild appeal to save her lover she had so betrayed herself.

With Thursday noon came resumption of telegraphic communication and the long stalled railway trains from east and west. With Thursday afternoon came "wires" from Arnold, the father, begging to know had his daughter started, and back went the electric message that she neither had nor could nor would for a week, "full details by post." With Thursday evening came stacks of belated letters, "with whole bales of newspapers," said the stage driver, to follow, and with Thursday midnight, long after every one had gone to bed, there came a tapping at Major Stannard's storm door and presently a fumbling at the bell knob, a clanging of the bell.

"What now?" thought the sleepy major as he scuttled downstairs in slippers and dressing gown.

"It is Mayhew, sir," said a solemn voice. "I've come not hoping, only praying, I may find my daughter here."

"Good God!" said Stannard. "Come in." And he led forthwith his aged and trembling comrade within doors, seated him by the still glowing stove in the front room and struck a light. In less than a minute Mrs. Stannard, too, had joined them, her kind blue eyes filled with tender pity and sorrow. Poor motherless Dora had no lack of friendly counsel and fond, womanly sympathy when once she could be brought to lay her burden there. And now, with his gray hairs bowed in sorrow to the dust, poor Mayhew had come to tell his piteous tale. Ever since young Rawdon had gone with the paymaster she had been fitful and nervous Ever since their coming to Cushing four weeks agone she had been watching, waiting, listening, often weeping, and when letters came for her with the postmark of Fetterman or Laramie, Red Cloud or the cantonment in the hills he could not but note her feverish eagerness and her instant escape to her own room to read her treasure alone. Oh, yes; he knew they must be from Rawdon. He had liked the lad, knew there was good stuff in him, and he could not bear that fellow Fitzroy, who was a military loan shark, a man who fattened on the needs or weaknesses of his comrades.

But—God! He had never looked for this. Oh, where had she gone? And why? He had found her at home and in tears after the fire. Then that afternoon, some time, somehow, she got a message or a letter and then kissed him and said she would be better in bed. At 11 o'clock old Chloe's sobbing aroused him. Dora had disappeared

They lost no time, those men of the field and the frontier. Stannard was dressed and out in twenty minutes.

Had she fled to join anybody? was the question that racked so many a heart, for, with the possible exception of gentle Mrs. Stannard, the girl had made no confidant

(To Be Continued.)

Stops earache in two minutes; toothache or pain of burn or scald in five minutes. hoarseness, one hour; muscleache, two hours; sore throat, twelve hours—Dr. Thomas' Electric Oil, monarch over pain.

TORPEDO AUTO ATTRACTS MUCH LOCAL ATTENTION

James Reed of Cincinnati and J. T Bryan, a prominent cotton factor of Athens, Ga., are in the city the guests of Manager Timmons of the Coshocton Glove Co. They arrived yesterday from Toledo in the former's handsome Thomas Six, torpedo body, which has attracted much attention on the streets here.

To Develop Oil Territory.

The filing of oil and gas leases on 16,243 acres in Bedford, Washington and Virginia townships by the Columbus Gas & Fuel Co Thursday is taken as an indication that extensive development of that territory is to take place.

AS YOU LIKE IT

George H. Corregan, arrested on a counterfeiting charge at Ogdensburg, N. Y, claims Columbus, O., as his home.

While hunting squirrels for his sick grandmother, Earl Nicholas, 16 dropped dead from heart failure near Logansport, Ind.

M L. Morganthan, wealthy New York candy manufacturer, is accused of attempting to smuggle dutiable material into this country.

Frank Tilley, Republican candidate for congress in the Fifth Indiana district, was shot in the arm by a hold-up man on a road near Terre Haute.

Drops Dead at Fair.

Marysville, O., Sept. 16. — Mayor John P. Cartmell, 53, mayor of this city, business man and Democratic candidate for representative in Union county, dropped dead in front of the main building at the Union county fair.

INSURGENTS

To Come Into Own—Will Be Given Share of Patronage by President — Change Due to Primaries

Beverly, Mass., Sept. 16.—President Taft has taken the initiative in an effort to reunite the Republican party. He announced through his secretary his intention of restoring federal patronage to all insurgents. This announcement is regarded here as an expression of willingness on the part of the president to align himself more closely with the progressive forces.

"The people have spoken," says the president's secretary, "and as we face the fall election the question must be settled by Republicans of every shade of opinion, whether the differences of the last session shall be perpetuated or shall be forgotten."

The president's attitude, as his secretary frankly outlines it, is that Mr. Taft cut off the patronage of several of the insurgents because he believed in the last session of congress that they were obstructing his efforts to fulfill the party's platform pledges. Some of the president's friends contended at the time that it was a great mistake and it has been cited as one of the things which have intensified insurgency in some of the western states in the last few months. Some of the president's advisers have contended that the removal of the ban at this late date would do more harm than good; that it would lay progressives elected in November open to the charge of having finally thrown their support to President Taft because a few offices were handed to them.

Carefully Considered.

Notwithstanding their arguments the president himself gave the question careful consideration and finally authorized his secretary to embody his views in a letter to a politician in Iowa. It was this letter which was made public. The name of the man to whom the letter was sent was not given out, but it is supposed to have been one of the regular Republicans in Iowa, who have been disposing of patronage over the heads of Senators Cummins and Dolliver.

Senator LaFollette of Wisconsin, who won overwhelmingly at the senatorial primaries a few days ago, is one of the men who are put back on the president's patronage list. He has complained bitterly that the president would not recommend his indorsement for federal offices in Wisconsin.

Senator Bristow of Kansas is another insurgent who fell under the Taft ban and who has been making a great outcry. Senator Bristow complained that he had not been allowed even to name the postmaster of his own town. Kansas, like Wisconsin, went strongly insurgent at the primaries a few weeks ago. Dolliver and Cummins of Iowa were others who were cut off and there were several insurgents' representatives who also registered complaints at the way they had been treated.

For bowel complaints in children always give Chamberlain's Colic, Cholera and Diarrhoea Remedy and castor oil It is certain to effect a cure and when reduced with water and sweetened is pleasant to take No physician can prescribe a better remedy For sale by all dealers.

TWO SHOT IN RACE RIOT NEAR POMEROY

Villagers Seek to Prevent the Landing of Colored Family.

Pomeroy, O., Sept 16.—Two young men were shot, one probably fatally, and the other seriously as the result of the antipathy of the residents of Syracuse, a village of 1,000 inhabitants, five miles from here, where in the 75 years of its existence, but one negro family has been permitted to live

A colored family landed there from a steamboat with their household goods with the purpose of taking up their home in Syracuse Boys and young men of the village began to stone the unwelcome newcomers as they guarded their household goods on the river bank. The head of the colored family snatched a shotgun and ran to the top of the bank and fired at the first person he saw.

Walter Duckworth, a baseball player, and George Roush, a young school teacher, were passing and received the full load of shot at short range. Sixty shot pierced the body of young Duckworth and he was probably fatally injured. Six shots entered Roush's face and neck, inflicting serious wounds Two of the colored family are in jail here, but the one who did the shooting escaped to the West Virginia hills.

INSPECTOR SAYS OUR MINES BEST IN ENTIRE OHIO STATE

According to a statement made by State Mine Inspector Alexander Smith who has been inspecting the Coshocton county mines during the past few days, the Davis mine at Tyrone and the Warwick mine south of Coshocton are among the best constructed in the state of Ohio. Mr. Smith is inspecting the ventilation and safety of the mines.

IN JUSTICE TO THE COOK

Don't ask impossibilities.
Give the cook
every opportunity
to make good bread.
GOLD MEDAL FLOUR is
the best opportunity.
Give her—

WASHBURN-CROSBY'S
GOLD MEDAL FLOUR

OHIO REFORMATORY TO BE INSPECTED

Delegates to Prison Congress Will Visit Mansfield

New York, Sept. 16 Delegates to the quinquennial session of the International Prison congress, which is to meet in Washington, are assembling here Out of 52 countries which usually take part in the congress, at least thirty-two are known to be sending delegates, and the majority of them are already here. Those from Great Britain are here and on Sunday the French delegates are expected. With their arrival the congress will be taken over a tour of inspection of prisons and reformatories.

The delegates today inspected Harts' and Blackwell's Islands. On Sunday night in a special train they will leave for Elmira, and will visit the reformatory. Next they go to Auburn, where they will be entertained at a dinner at which Governor Hughes will be present. On Tuesday they will visit the prison After seeing Buffalo and Niagara Falls, their route will include stops at Mansfield, O., Chicago, where they will spend three days, Indianapolis, Louisville, arriving in Washington a week from Wednesday night In each of the cities where stops are made they will be feasted in the presence of the governors of the various states.

THE THEATRE

At The Electric

Two big acts, both of which are directly off of "big time" are attracting big crowds to the Electric this week. Both acts are something out of the ordinary for Coshocton theatre goers and the show is pleasing every one of the many people who are attending the performances.

Margaret Severance & Co. in a little comedy turn which they call "Nowadays" is a scream from start to finish. All three people in the company are clever especially Miss Severance who during the act makes six complete changes giving the impression that there are at least 8 people in the company. The playlet is a roaring laughing farcial thing with a small thread of a plot just heavy enough to carry along the interest.

James Logue the comedy juggler has a good act. Together with his juggling Logue does some clever wooden shoe dancing and bone playing in which specialties he shows to advantage his ability an an artist.

Thursday night's picture was a "daisy" but the one offered for Friday night is said to be a superior one. They change films ever night.

CASTORIA

The Kind You Have Always Bought, and which has been in use for over 30 years, has borne the signature of Chas. H. Fletcher and has been made under his personal supervision since its infancy. Allow no one to deceive you in this. All Counterfeits, Imitations and "Just-as-good" are but Experiments that trifle with and endanger the health of Infants and Children--Experience against Experiment.

What is CASTORIA

Castoria is a harmless substitute for Castor Oil, Paregoric, Drops and Soothing Syrups. It is Pleasant. It contains neither Opium, Morphine nor other Narcotic substance. Its age is its guarantee. It destroys Worms and allays Feverishness. It cures Diarrhoea and Wind Colic. It relieves Teething Troubles, cures Constipation and Flatulency. It assimilates the Food, regulates the Stomach and Bowels, giving healthy and natural sleep. The Children's Panacea—The Mother's Friend.

GENUINE CASTORIA ALWAYS
Bears the Signature of
Chas. H. Fletcher
The Kind You Have Always Bought
In Use For Over 30 Years.
THE CENTAUR COMPANY, 77 MURRAY STREET, NEW YORK CITY.

OHIO TOWN MINT FOR INSURANCE PEOPLE

Millersburg, O, Sept 16 —Millersburg, with its 2500 population, did not lose a dollar by fire during 1909, nor so far in 1910 Insurance companies say it is like finding money to insure property in Millersburg

Digestion and Assimilation.

It is not the quantity of food taken but the amount digested and assimilated that gives strength and vitality to the system. Chamberlain's Stomach and Liver Tablets invigorate the stomach and liver and enable them to perform their functions naturally. For sale by all dealers

Building Notes.

The plasterers are at work on the new Munn building on Main-st.

Phone your news to The Age.

SEE
Glenn O. Boyd
FOR FIRE
INSURANCE
Office, Hunt Building
Phones--Citizens 542, Bell 665

Excellence in
CIGARS
Our 5c and 10c are of the best. Our endeavor is to give the smoker satisfaction.
HAPPELL'S
Cigar Store and Pool Room
549 Main Street.

School Books,
AND
School Supplies
For all schools in Coshocton and Coshocton county, at
C. E. Anderson's
Drug, Book and Wall Paper Store.
404 MAIN STREET
COSHOCTON ..... OHIO

Just Paint AND "Just Paint"

The picture tells the story. Justice cuts as much figure in paint making as in the highest court.
There is justice—a full measure of it—for both buyer and seller in
AURORA MIXED PAINTS
Don't judge them by the price per gallon—in that alone do they resemble ordinary paints.
Judge them by how far a gallon goes in yards of surface and years of service.
SPARTAN STAIN
SPARTAN-ARTWOOD-STAINS
SPARTAN-PASTE-FILLERS—STAINS
SPARTAN-ARTWALL-FINISH
ONE COAT FINISHES
AURORA MIXED-PAINTS
MARIETTA O.
C. L. Fleming

A kiss, a hug and baby slips off his mother's lap into a bowl of clean, warm water.
There he finds a Sponge and a Cake of Ivory Soap.
Mother squeezes the sponge and water runs all over baby's arms, his body, his legs, and his little pink toes.
Then she takes the soap, does something with it and baby is covered with a soft creamy lather that takes all the dirt away and leaves his skin as smooth as satin.
Ivory Soap . . 99 44/100 Per Cent. Pure

NEWSPAPER ARCHIVE®

THE COSHOCTON DAILY AGE

FOUNDED 1836

Published Every Evening except Sunday by

THE AGE PUBLISHING COMPANY

Selby Building, Coshocton, Ohio.

Subscription Rates

By mail, 25 cents the month; 100 days $1.00; $3.00 the year; payable in advance. Paper discontinued when time expires without exception.

By carrier, 10 cents the week delivered to any part of Coshocton or Roscoe.

Subscribers will greatly facilitate the delivery of The Age by immediately reporting any irregularity to the circulation department.

Representatives

ROBERT TOMES
116 Nassau St. New York City

ALLEN & WARD
112 Dearborn St., Chicago.

Entered at the Postoffice at Coshocton, Ohio, as second-class matter.

Both Phones No. 182.

Member of Ohio Select List of Daily Newpapers

The Daily Age's Circulation is certified by the Association of American Advertisers

TENNESSEE DEMOCRATS.

The tendency of the Tennessee Democrats to wipe out their party stigma, made by the pardoning of the murderer of Senator Carmack looks as though it were going to elect a Republican governor of that progressive state. It would not be the first time, as a Republican was elected early in the eighties and there have been several good races since that time. The endorsement of Capt. Hooper, the Republican gubernatorial nominee by the Democrats is a healthy sign. It is more than politics; it is a rebuke to a rotten system in vogue in more states that Tennessee, best expressed perhaps in the words that a member of the administration party, whichever one it can be, can do no wrong. The Democracy of Tennessee is washing her dirty linen and it promises to be a good job.

* * * * * *

LOOK THE TICKET OVER

The time is drawing near when the man at the supper table must make up his mind who he is going to help put into office this year. If our government is good or if it is bad, the fault lies at the door of the individual voter — the man who forgets to vote, or who feels himself above politics, or who lets his honest conviction be dictated by some one else. The Age calls the attention of the voters of Coshocton county to the men on the Republican ticket this year; they are citizens of tested worth, men of experience and with reputations as business men above reproach. The careful voter, the man who votes for his own home and business, which means the public good, will do well to carefully scrutinize the names on the Republican ticket. They are all men you can afford to tie to, men who will be an honor to the county if elected, as well as to their party, men who will take an honest and active interest in behalf of the taxpayer.

* * * * * *

Gov. Harding has had the pleasure of meeting a babe in the southern part of the state who is named after him, and he placed a $5 bill and some good advice in its hand. Now that the precedent is established watch for race for $5 bills.

* * * * * *

School boy pranks are generally condoned, for few men like to forget that they were boys themselves. But boys who have the proper stuff in them will remember that others have rights, and that liberty and license are entirely two different things.

* * * * * *

Now they have petitioned Gov. Harmon to oust Mayor Marshall. Wonder if Judson can see the blue sky from the bottom of the hole that surrounds him?

* * * * * *

Modern school girls are going to learn to sew. Might as well teach the boys, also, how to sew a button on a shirt in an emergency.

* * * * * *

The wise man is he who would have bottled a little of that August heat and opened it these frosty mornings.

* * * * * *

Illinois appears to find Uncle Joe a pretty hard bit of ordnance to pike.

TEN YEARS AGO

From The Age of Sept. 16, 1900.

The handsome residence of Carl Denman on Chestnut street is nearing completion and will soon be ready for occupancy.

Contractor Hill began grading the square between Eighth and Ninth-sts. this morning. Rapid progress is being made.

Daniel Valentine has again secured the eating house privilege for the county fair and will give the public a good service.

The Republicans of the Seventeenth congressional district have for months been without a candidate for congress. It is probable that the ticket will be filled before the week is over.

A petition is being circulated asking that more lights be placed in the court square. The reasons given are that many persons congregate in dark corners of the square and make it a most undesirable place for decent people to use. The petition is being liberally signed.

T. H. Irwin accompanied by Mrs. Irwin of Lucas county, Ian., are visiting at the home of D. D. Boyd of this city. It is their first visit here in thirty years.

At their meeting Friday the commissioners let the contract for the building of an iron bridge at Rock Run to replace the one burned Tuesday. The Canton bridge company was awarded the contract and agrees to have the bridge completed in three weeks. It will be 78 feet long, 14 feet wide and the iron to weigh 125 pounds to the foot. The cost will be $975.

Walker & Lawrence
EXCELSIOR SCHOOL SHOES

REPUBLICAN TICKET

Governor,
WARREN G. HARDING
of Marion.
Lieutenant Governor,
FRANCIS W. TREADWAY
Of Cuyahoga.
Secretary of State,
GRANVILLE W. MOONEY
Of Ashtabula.
Treasurer of State,
R. W. ARCHER
Of Belmont.
Attorney General,
U. G. DENMAN
Of Lucas.
Judges of Supreme Court,
AUGUSTUS N. SUMMERS
Of Clark.
WILLIAM B. CREW
Of Morgan.
Clerk of Supreme Court,
JOHN S. McNUTT
Of Columbiana.
Dairy and Food Commissioner,
RENICK W. DUNLAP,
Of Ross
Board of Public Works,
GEORGE H. WATKINS
Of Scioto.
Schoo Commissioner,
JOHN W. ZELLER
Of Hancock.

U. S. Senator (Second Term)
CHARLES DICK
Of Summit

Congress
GEN. A. B. CRITCHFIELD

Senatorial
WILBUR H. PHILLIPS
Tuscarawas
ALBERT E. PITT
Guernsey

Representative
C. W. MASTON
Auditor (Second Term)
WALTER J. WINTERS
Treasurer
R. C. DARNES
Sheriff (Second Term)
A. C. McDONALD
County Clerk,
R. M. TEMPLE, JR.
Recorder
J. E. WRIGHT
Surveyor
E. B. WRIGHT
Coroner
DR. R. K. MERRIAM
County Commisioners
WILLIAM H. CRAWFORD
SMITH JONES
LEWIS WATERS
Infirmary Directors
JAY ABBOTT
ROBERT GREER
CHARLES E. WELLS

SAYS UNCLE HIRAM

The feller who kicked about it bein' too hot last summer is already compainin' about the cold; and he's worried for fear of a flood just as much as he was kickin' about the dry spell in August. Sounds like a "insurgent."

Your Dress Hat will be found at the Fountain Opening.

WILL OPEN CAMPAIGN TOMORROW

Republicans Expect Big Crowd at Kenton Blowout.

Columbus, O., Sept. 16.—Secretary of Agriculture James Wilson will arrive in Columbus this evening and tomorrow morning will accompany the Buckeye club in its special train to Kenton, where he will be the principal orator at the Republican campaign opening.

Chairman L. C. Laylin of the Republican state executive committee, is in receipt of letters from all parts of the state, telling of crowds that will attend and it is expected that Kenton's hospitality will be tested to the utmost to feed the throngs. Gubernatorial Candidate Warren G. Harding and other seekers for office on the state ticket are also on the program for speeches.

HOW'S THIS?

We offer One Hundred Dollars Reward for any case of Catarrh that cannot be cured by Hall's Catarrh Cure.

F. J. Cheney & Co. Toledo O.

We, the undersigned have known F. J. Cheney for the last 15 years and believe him perfectly honorable in all business transactions and financially able to carry out any obligations made by his firm.

Walding, Kinnan & Marvin,
Wholesale Druggists, Toledo O.

Hall's Catarrh Cure is taken internally acting directly upon the blood and mucous surfaces of the system. Testimonials sent free. Price, 75c per bottle. Sold by all Druggists.

Take Hall's Family Pills for constipation.

The largest collection of Ostrich feathers ever seen in Coshocton, will be on sale Opening Day, Sept. 20, at the Fountain.

For a change, try a plate of Orange Puree. It is the finest frozen delicacy that you have ever eaten. Made only at Hissong's. e.o.d.tf.

Tell it to the Age Reporter

Hay's Hair Health

Never Fails to Restore Gray Hair to its Natural Color and Beauty.

No matter how long it has been gray or faded. Promotes a luxuriant growth of healthy hair. Stops its falling out, and positively removes Dandruff. Keeps hair soft and glossy. Will not soil skin or linen. Will not injure your hair. Is not a dye. $1 and 50c. bottles, at druggists. by mail $1 or 60c. Send 2c. for free books "The Care of the Hair and Skin." Philo Hay Spec. Co., Newark, N.J., U.S.A., and Toronto, Ont., Canada. Hay's Lily White Cream beautifies the complexion, prevents wrinkles, sunburn, freckles, pimples, blackheads. Not greasy or gritty.

SIEGRIST & WILLIAMS
C. E. ANDERSON

Commercial National Bank

COSHOCTON, OHIO

Capital, Surplus, and Profits, $140,000.00

A Strong Directory makes a Strong Bank.

Directors.

J. W. CASSINGHAM
E. L. LYBARGER
C. B. HUNT
DAVID DAVIS
M. G. HACK
JOHN LORENZ
S. WORTH RICKETTS
LOUIS BRENDEL
JOHN H. HAY

Officers:

J. W. Cassingham, President
E. L. Lybarger, Vice president
J. M. Maylone, Cashier
C. H. Magruder, Assist. Cashier

Savings Department Open Saturday Evenings, 6:30 to 8.

SCISSORINCTUMS

Must Like Brickbat Bouquets.
(Louisville Courier-Journal.)

Mr. Lorimer subjects himself to the not at all remote probability of insults by continuing to attend banquets as if nothing had been discovered.

Ferdy is in for Life.
(New York Mail.)

Mrs. F. P. Earle the first, as we understood it, had bought Ferdinand a life membership in the Couldn't-Come-Back club.

Would Have Beaten Him to a Frazzle
(Kansas City Star.)

Senator Burrows, of Michigan, was beaten 17,000. It is inferred that a real insurgent would have beaten him by 34,000.

He Needs a Loeb.
(Boston Transcript.)

Senator Elkins denies it, and is perhaps as accurately informed as the correspondents.

Negro Murderer Shot Down.

Birmingham, Ala., Sept. 16.—Isaac Glover, a negro wanted for murder, was shot to death by a posse of citizens, four miles south of Springville, Ala. The negro shot two members of the posse before he was killed. Glover killed Captain John Terry, one of the most popular citizens of St. Clair county, without provocation.

SAGE OF THE AGE

Ye nature lovers, now is the time to go out and get all you want of her beauties.

The fact that wheat has dropped to 92 cents sounds good to the fellow who has a family of ten or twelve to winter.

The Wranglers may have to consult physicians tomorrow after that big meal they are going to cook tonight.

The enrollment in the schools indicates that Greater Coshocton is becoming greater each year.

It is consoling to think that Maine may never go Democratic again for thirty years

Time to think whether your last year's overcoat will stand another season's wear

Weather report: Kool but comfortable

Annabell, how doth the jelly jell?

Lost in Mountains

Continued From Page One

der the sky. They had nothing to eat but what they made from their small allotment of corn meal and the cut and dried strips of meat.

While attempting to cross a 40 foot snow drift under a cliff one of the members of the party fell from the cliff into the snow and was buried in 15 feet of it. He was pulled out by Smith and the other man lying flat in the snow and handing the unfortunate man their guns.

After they had been in the mountains a week the men at last came to the first signs of civilization just at the time when the entire party was downhearted and discouraged and prepared to freeze to death. This sign was an old stage station whose proprietor was a Chinaman. Smith said that the three men ate all the bread and butter the Chinaman had and nearly emptied his store of provisions in breaking their long fast.

While they could have taken the stage coach for the nearest town the men walked the balance of the twenty miles and caught the train for home. The day they arrived home the families of the men were organizing searching parties to be sent into the mountains the next day to hunt for the bodies of the three hunters.

Mr. Smith expects to remain in Coshocton several weeks but says that while the east is good there is nothing that can compare with the west and that he is going back. With him are his two children Donald and Helen.

ARE YOUR

Clothes Insured

?

Wouldn't you like to have the same assurance that your clothes are well protected, the same as your house or barn? You can get just that very thing from us. We insure every suit and overcoat to give the best wear and service (for the price you pay) of any clothes you buy. When style and fit are considered you know Lynde & Gosser's reputation for "style leaders." As for price our line starts with an all-wool suit for

$10.00

Others $12, $13.50, $15, $18, $20

The Straight Brim TELESCOPED SOFT HAT Is It. $1.50, $2.00, $2.50 and $3.00

We are Sole Representatives of the Kahn Tailoring Company of Indianapolis.

Clothes to Order
$20.00 to $40.00

LYNDE & GOSSER

"ON THE SQUARE" The Store With the Reputation.

EVENING SMILE

The Real Breakers.

Break, break, break,
On the sandy beach, O sea!
I fain would live in a surf hotel,
But the rates they ask break me.

CHESTNUT RIDGE

CHESTNUT RIDGE, Sept 16.—J. I. Brown of Moody Institute, Chicago, spent several days with N. R. Shannon and family.

Miss Zelpha McCormick spent the latter part of the week with Zelpha Endsley.

Mr and Mrs Robert Hamilton, Mr and Mrs. John Hamilton of Fresno were guests of the Croft and Wheatcraf families.

Mrs Mary Wright has moved his household goods to Coshocton.

The Misses Fisher of Wilmot spent several days with Mrs. E. J. Endsley.

Mr. and Mrs. Emerson Reed spent Saturday and Sunday with West Bedford friends.

Miss Mary Shannon was the guest of Mabel Reed Sunday.

CATARRH GERMS

Move Out When Hyomei Moves In.

No stomach dosing. HYOMEI (pronounce it High-o-me) is made from the highest grade of eucalyptus, taken from the eucalyptus forests of inland Australia, and combined with the excellent antiseptics employed in the Listerian system.

In inland Australia the atmosphere is so impregnated with balsam thrown out by the eucaalyptus trees that germs cannot live, and in consequence catarrh and consumption are unknown.

Breathe HYOMEI and get the very same, pleasant, healing, germ-killing air as you would get in the eucalyptus forests and kill the germs.

HYOMEI is sold by C. E. Anderson and druggists everywhere, at $1 a complete outfit.

An outfit consists of a bottle of HYOMEI, a hard rubber pockket inhaler and simple instructions for use. The inhaler will last a lifetime, but bear in mind if you need another bottle of HYOMEI you can get it at druggists for only 50 cents. Guaranteed to cure catarrh, croup and throat troubles or money back. Trial sample of Hyomei free to readers of The Daily Age. Address Booth's Hyomei Co., Buffalo, N. Y.

For Over Fifty Years

Mrs. Winslow's Soothing Syrup has been used for over Fifty Years by Millions of Mothers for their Children while teething, with perfect success. It soothes the Child, softens the gums, allays all Pain; Cures Wind Colic, and is the best remedy for Diarrhoea. Sold by Druggists in every part of the world. Be sure and ask for "Mrs. Winslow's Soothing Syrup," and take no other kind. 25 cts a bottle

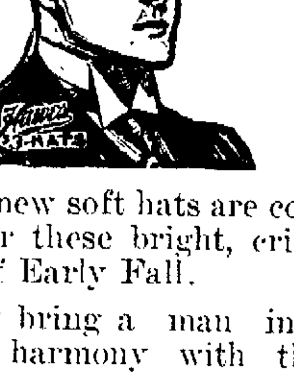

The new soft hats are correct for these bright, crisp days of Early Fall.

They bring a man into perfect harmony with the season.

It's a trifle early for the derby, although the fall shapes are all in.

Hawes Hats $3.00

Other make soft hats
$1, $1.50, $2, $2.50 and $3.00

Hatter—HARRIS—Tailor

433 MAIN ST.

W. A. MIZER BLAKE V. MIZER

MIZER'S Insurance Agency

Established in 1872.

FIRE, LIFE, ACCIDENT, PLATE GLASS, BOILER AND LIABILITY INSURANCE

Office—GRAY BUILDING
Cit. Phone 304.

There is a Style

About our Women's Shoes for fall that makes them distinctive. Absolute comfort and a perfect fit is our aim.

You will be proud of your feet if you let us fit you.

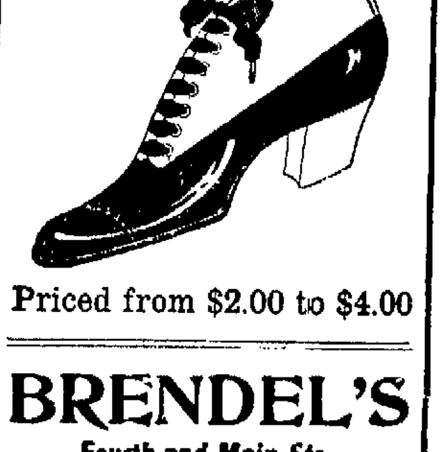

Priced from $2.00 to $4.00

BRENDEL'S
Fourth and Main Sts.
FITTERS OF FEET

SNYDER'S GROCERY

Special for Saturday

Chicken, alive or dressed
Indiana Watermelons
Jersey Sweet Potatoes
Sweet Corn (plenty for all)
Fancy Crisp Celery
Cabbage
Green Beans
Home Grown Tomatoes
Bananas and Oranges

For goodness sake try our famous 20c coffee

The Snyder Grocery Co.
Both phones 21
233 W. Main St.

GOLD MEDAL FLOUR

NewspaperARCHIVE®

Of Interest to Women

FRIDAY

Miss Gertrude Brown entertains the P. D. Q. club for Miss Nell Hay.

The Busy Bees meet with Miss Nellie Hill.

◆ ◆ ◆

Dinner Party Thursday Evening.

Mrs. M. H. Trovinger entertained informally at dinner Thursday evening at her home on Park-ave. Covers were laid for Mrs. E. S. Curtis, Misses Hazel and Ola Curtis, Miss Lera Trovinger and Miss Jennie Ruby.

◆ ◆ ◆

Rev. and Mrs. Jaegar Return To Their Home.

The Rev. and Mrs. Jaegar who came to Coshocton to attend the dedication of the German Evangelical church, left Friday for Buffalo for a short visit. From there they will go to their home in St. Paul.

◆ ◆ ◆

Will Attend State Library Association

Miss Mary Rue, of the Carnegie library at Coshocton, will be in attendance at the State Library Assn. convention which will be held in Columbus the middle of October. Miss Rue will be the guest of Miss Frances Barger of Wilson-ave. who is connected with the Carnegie library in Columbus, during her stay in that city.

◆ ◆ ◆

Mrs. Ransom Will Entertain

Mrs. C. E. Ransom, Sr., will entertain with several tables of bridge Saturday evening at her home on South Fourth-st. in honor of her daughter, Mrs. Harrie Ransom, of Columbus. Mr. and Mrs. Harrie Ransom returned to their home Sunday evening.

◆ ◆ ◆

Lawn Party at Blissfield.

Mrs. John Myers and daughters Laura and Stella gave a lawn party at Blissfield recently. The following were present: Misses Erma Reed, Virgia Reed, Esta Williamson, Claudia Williamson, Nellie Williamson, Nellie, Fern and Charlotte Mullet, Etta Darr, Laudia Michael, Lydia Bronebaugh of Akron, Nellie, Lena and Floie VanKannel, Zelpha Clark, Gladys Akins, Olive Brillhart, Ina Bowers, Nellie, Netta and Elva Fox, Isabell and Stella Endsley, Zelpha Lowe, Callie Scheetz, Clara Strause of Brink Haven, Ella Evans, Edith Johnson of Nellie, Lottie Thorn and Ella Grimes; and Messrs. Harlin Koch, Harry, Clifford, Cannan, Clinton and Oscar Mullet, Mart McNeal, Clarence, Harry, Perry and Lloyd Williamson, Willie Williamson of Caable, Howard VanKaannel, Stacy Clark, Earl Waters, Jesse Watters, Ira Endsley, Clifford Guthrie, Roll Knuckle, Isaac Baker of Cavalla, Clarence, Logan and Earl Fox, Guy Brillhart, Otta Akin, Day Myhart, Emit Thorn, Dan Derringer, Perry and Roy Gamertsfelder, Arery Yearouse of Danville, Mr. and Mrs. Frank Williamson, Mr. and Mrs. Dotty Myers and daughter Mary and son Earl, W. W. McNeal and Will Grimes. Ice cream and cake were served and the evening was spent in games and all enjoyed themselves hugely.

◆ ◆ ◆

Many Spend Evening at Country Club.

There were nearly 100 members and their friends at the Country club Thursday night and enjoyed an unusually delightful evening. The club house presented a festive appearance with profuse decorations of salvia and ferns. Mrs. E. W. Heinke was a charming hostess, and was assisted in welcoming the guests and in serving by the following: Mrs. C. M. Hay, Mrs. R. C. Snyder, Mrs. John Ricketts, Mrs. Goodhart, Mrs. William Compton, Mrs. David Jackson and Mrs. Harry Beach. During the evening an entertaining musical program was rendered by Miss Hilda Bergman. Out of town guests were Mrs. Phillip Wales of Remsen, New York, Miss Ada Poe, of Ravenna, Mr. and Mrs. Otto Julian of Newcomerstown, Mr. Gray of Cleveland, Mrs. Hankey, of Cleveland and Miss Ada Thompson of New York.

◆ ◆ ◆

Will Enter Western Reserve.

Rob McCabe, who graduated from the Ohio Wesleyan University in June, will enter the law department of Western Reserve at Cleveland this fall.

◆ ◆ ◆

Walter Graeper Leaves for School.

Walater Graeper left Friday morning for Delaware where he will attend Ohio Wesleyan university this winter. Mr. Graeper last year made a record on the track and expects tih syear to make another.

◆ ◆ ◆

Leaves for Home inChicago.

Miss Lucille Robinson, who spent part of the summer at the home of her uncle and aunt, Mr. and Mrs. Warner Hay, of Main street, spent several days at the home of Mr. and Mrs. Thomas Ricketts of East Broad street, Columbus, and from there home left for Chicago, where she will spend the winter.

◆ ◆ ◆

Leaves After Pleasant Visit.

Mrs. Thornton of Springfield, Ill., who has been visiting her sister Mrs. R. Tish on Chestnutu street left Friday morning for her home.

◆ ◆ ◆

Will Visit in Indiana.

Mrs. J. H. Courtright and her mother, Mrs. Isaac Hook, left Thursday for Idaville, Ind., where they will visit relatives and friends. Mrs. Courtright expects to return to Coshocton in two weeks, but Mrs. Hook will spend the winter in Indiana with her daughter, Mrs. Ira Hoagland.

◆ ◆ ◆

Wedding Next Thursday In West Lafayette.

The Rev. J. A. Thrapp will officiate at the wedding of Miss Jennie Richmond of Orange and Rev. Geo. Shurtz of Byesville, which will be solemnized next Thursday, Sept. 22 at Rev. Thrapp's residence. The bride elect is a talented musician, and has taught music for several years at her home. Her parents are Mr. and Mrs. Frank Richmond. The groom is a graduate of the West Lafayette college, and of a theological seminary at Westminster, Maryland. They expect to make their home in Byesville.

◆ ◆ ◆

Will Enjoy Pleasant Trip.

Mr. and Mrs. E. W. Heinke and son Carleton will leave the first of next week for a trip to New York, Pittsburg and Cleveland.

◆ ◆ ◆

King's Daughters Will Meet Monday Evening.

The King's Daughters of the Baptist church will meet Monday evening at the church.

◆ ◆ ◆

Guests at the Bachert Home.

Mr. and Mrs. E. S. Aldrich of Columbus are spending a few days at the home of Mr. and Mrs. W. H. Bachert of Chestnut street. Mr. and Mrs. Aldrich have just returned from a two years' tour around the world.

◆ ◆ ◆

To Celebrate 70th Birthday.

Coshocton friends of Capt. Lybarger have received the following invitations: Mr. and Mrs. E. L. Lybarger cordially invite you to dinner on Mr. Lybarger's seventieth birthday anniversary, Thursday, Sept. 29, 1910, at 12 o'clock, Warsaw, O.

◆ ◆ ◆

Musical Concert at Dutch Run Church.

A musical concert and entertainment to be given at the Duth Run church Saturday evening, Sept. 17, at 8 o'clock. Program to consist of double quartet, duet, vocal selections and readings. Miss Smith of Loudonville, who is known to have rendered beautiful vocal selections, will assist in the concert. Mr. Putnam of Wooster comes highly recommended as a reader and impersonater.

◆ ◆ ◆

Miss Tish Was Hostess.

Miss Bessie Tish was hostess at the meeting of the Delta Alpha society of the U. B. church Thursday evening at her home on Chestnut-st. About 25 members were in attendance. Routine business was disposed of. The hostess served refreshments. The next meeting will be held at the home of Miss Ethel Courtright in two weeks.

◆ ◆ ◆

Will Attend School in Roscoe.

Grace McCurdy of this city, left Monday to attend school at Roscoe the coming winter where her uncle, Prof. W. A. McCurdy, is superintendent.—Dresden Transcript.

◆ ◆ ◆

Lady Maccabees Will Give Chicken Supper.

The Lady Maccabees will meet at the home of Miss Marguerite Chaney on South Sixth street tomorrow at 1 o'clock to make arrangements for the chicken supper to be served tomorow evening at 4 o'clock at the home of Mr. and Mrs. John L. Shaw on the Brown farm.

◆ ◆ ◆

Will Make Home in Newark.

Doc Abbott and wife took dinner with Mr. Abbott's father, E. G. Abbott Thursday. They left Thursday evening for Newark where they will make their home this winter. Doc was one of the heavy hitters for the York, Pa., team in the Tri-State league this season.

◆ ◆ ◆

Attends the Baltic Home Coming.

M. E. Fisher of R. F. D. No. 3 left Friday morning for Baltic to serve as judge of the various farm products at the Baltic home coming.

◆ ◆ ◆

Miss Brown is Hostes.

Miss Gertrude Brown entertains the members of the P. D. Q. Cooking club Friday evening at her home on North Sixth street in honor of Miss Nelle Hay who leaves next week for Nashville, Tenn., to enter Belmont.

◆ ◆ ◆

Fountain Opening Next Thursday.

The first showing of fall hats at the millinery department of the Fountain will be made next Tuesday, Miss Dorothy Hall, who had charge of the department last season, is back this fall, and is very successfully conducting the preparations for the opening. Miss Madge Bishop, who was also in the Fountain last season, has returned as head trimmer. Mrs. Baird, who has been engaged in the millinery business on Elm street, has accepted a position in the Fountain as saleslady in the hat shop, and will be glad to welcome all of her former customers. Mrs. Grace Wolfe of West Lafayette is again in her old position. Miss Ling is also in the work room.

◆ ◆ ◆

Luncheon Guests At Country Club.

Mrs. Otto Julian. of Newcomerstown, Mrs. B. F. Cotter, Mrs. C. M. Hay and Mrs. E. C. Compton were guests at lyuncheon Friday at the Country Club.

◆ ◆ ◆

Christian Endeavor In Session

The Christian Endeavor society of the Christian church met at the home of Miss Maud Pickerell Thursday evening. During a brief business session the society voted to send flowers to the sick of the congregation. A number of interesting games were played and refreshments were served. Those present were Misses Lillian Wilson, Edth Dawson, Maud Richcreek, Goldie Meredith, Ida Jacobs, Fannie Atwood, Emma Dawson, Mary Smith, Nora Bryant, Lulu West Stella Wright, Julia Foster, Alice Sherrer, Flo Thompkins, Anna Thompkins, May Davis, Maud Pickerell, Mrs. Hammond, Lillian Pickerell, Rev. Hammond, James Harrah, Chester Harris, Nolford Guthrie and Earl Fowler.

◆ ◆ ◆

Visitors In Wills Creek

Simon Miller, of Storm Lake, Iowa, is the guest of his brother, J. P. Miller, and his sister, Mrs. James Littick, in Wills Creek. Thomas and Wm. Henderson from Mt. Sterling, Ill., are being entertained by relatives in Wills Creek.

◆ ◆ ◆

Coshocton People at "Stag" Masquerade.

There were 150 people at the masquerade which was given Thursday evening in Warsaw by the members of the Stag club. A delightful evening was spent, and ice cream, cake and coffee were served. Misses Lelia and Frances Strome, Nelle Frye, Helen McFarland, Kate English and Nora Wright attended from Coshocton.

◆ ◆ ◆

Home from Wheeling Fair.

Mrs. John Foster and daughter Maud hav returned to their home in Warsaw from Zanesville, where they have been visiting friends and attending the Zanesville fair.

Zanesville Fair.

◆ ◆ ◆

Miss Gallagher Goes to Pittsburg School.

Mrs. L. P. Gallagher and Miss Margaret Gallagher leave Sunday for New Philadelphia to visit relatives for several days. They will go to Pittsburg next week, where Miss Margaret will enter the Thurston-Gleim school.

◆ ◆ ◆

Will Attend Dillworth Hall.

Miss Mary Gray leaves soon for Pittsburg, Pa., to attend school at Dillworth Hall. This is Miss Gray's second year at the school.

Additional Society on Page Six

Has Lucky Escape.

New York, Sept. 16.—At the conclusion of his first long flight in an aeroplane, Harry S. Harkness, an ambitious young aviator of Cleveland, O., had his machine wrecked at the Garden City, L. I., aviation field by making a precipitous descent. Harkness had flown the length of the field in his Antoinette monoplane. In attempting to land his machine was totally wrecked. The aeronaut was uninjured.

W. H. Bachert is in Chicago. Jerry Kirk went to Dennison Friday on business.

Pure Food and Pure Medicines mean better, healthier, happier people. It has been proved, however, that all medicines are not adulterated and worthless any more than are all food products.

The wheat has been sifted from the chaff, and such medicines as Lydia E. Pinkham's Vegetable Compound, which is made from roots and herbs and complies with all conditions of the Pure Food and Drugs Law, will continue to hold its place as the standard American remedy for female ills.

Sound Refreshing Sleep

is Nature's season of rest and recuperation.

During sleep the body replaces waste and rebuilds new cells for the activities of the coming day.

If coffee keeps you awake at night (and it does many who don't suspect the cause) quit the coffee and enjoy the restful sleep that follows a change to well-made

Postum

It contains no caffeine—the drug in coffee; nothing but nourishing food elements, including the "vital phosphates," grown in wheat for rebuilding brain and nerve cells.

"There's a Reason"

Postum Cereal Co., Limited
Battle Creek, Mich.

Flannelette and Duckling Fleece

We are displaying in our west window, part of our line of Flannelette and Duckling Fleece — and we know the designs and colorings will appeal to you and of course the quality will, for it's of that Ransom sort so well known to Coshocton County's best dressers and careful buyers.

The designs are unusually pretty — Persians and Flowered effects predominating in dainty shades of Tan and Pink, Grey and Lavender, Green and Yellow, Heliotrope, Brown, Blue etc.

SEE THEM IN THE WINDOW ..... **10 and 15c**

New Barrettes, Guaranteed Unbreakable 25c

We've secured the agency for a new Barrette to sell at 25c which is FULLY GUARANTEED — FOR EACH ONE THAT BREAKS WE WILL GIVE YOU A NEW ONE, ABSOLUTELY FREE! There are 5 or 6 different styles, all new, and we have them in either amber or shell color. The life of the average Barrette, as you know, is not unusually long, but Ransom's UNBREAKABLE BARRETTES solve this problem nicely. Try one today — you'll never regret it.

Our Fall Dress Goods Line

You'll find now at it's very completest — there's hardly a weave or a shade that's popular that is not well represented in the showing.

AT 50c. YD. we have a handsome line of new Scotch Suitings in all shades, Serges, Batistes, Henriettas, Albatross, Mohairs Diagonals, Melrose, etc., etc., in all colors as well as Plaids and a dandy assortment of Grey effects.

AT 75c YD. we have all staple fabrics in all good shades such as Serges, Batistes, Mohairs, etc., etc.

AT $1.00 YD. OUR LINE IS STRONGER than at any other price. The showing includes everything new, both in weaves and colors as well as all the old reliable staple weaves in all shades. For $1 Dress Fabrics come here — we have something to please you, we know.

AT $1.50 YD. we make a leader of our famous "COLEEN" POPLINS and are showing this beautiful fabric now in 22 shades, including Black and White. YOU'VE NEVER SEEN SUCH AN EXQUISITE COLOR RANGE ANYWHERE! "COLEEN" POPLINS make as cheap a dress as any silk and will outwear it many times Six to seven yds. make a costume and the cost is only ..... **$1.50 yd.**

Coshocton's Best Store. **The Ransom Dry Goods Co.** Coshocton's Busiest Store.

Fall and Winter Millinery

A showing of
Fall and Winter Millinery
for the season
1910-1911
Commencing

Saturday, Sept. 17

and continuing throughout the season.

A special showing of all the LATEST CREATIONS in Domestic and Imported Models will be on display.

Music by the Loos Orchestra.
From 7 to 10 p. m.

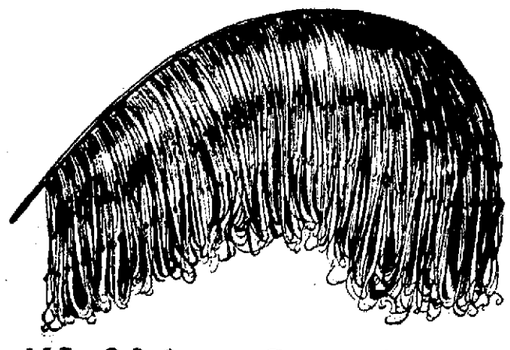

We Make a Specialty of
Ostrich Plumes.

RUTH JONES
MILLINERY SHOP 609 MAIN STREET.

The place where you get perfect satisfaction in the designing and trimming of your hats.

READ FOR PROFIT **AGE WANT ADS** USE FOR RESULTS

NEWSPAPER ARCHIVE® NEWSPAPER ARCHIVE®

CHILD IS DROWNED IN A TUB OF WATER

Left alone in the kitchen the year old daughter of Mr. and Mrs. John Finnell of three miles west of Roscoe fell in a tub of water and was drowned late Friday afternoon.

The child had been left in the care of Miss Mattie Finnell. She left the house for a moment leaving the child on the floor playing. There was a tub of water near.

The grandmother, Mrs. Finnell, returned only a few minutes later and the child was lying face down in the water dead.

Coroner Lower was called from Coshocton.

That new English Hat will be seen at the Fountain Opening.

Personals

Mrs. Ida Hay is visiting at the home of her sister, Mrs. Ling, in Keene.

Mr. Herbert Smith of New York is a guest at the home of Mr. and Mrs Howard Miller of Main street Mrs Howard Slaughter and sons Fred and Karl, are also guests at the Miller home.

Fr. Gloeckner was in Columbus on Thursday.

Mrs. J. J. Fallon has returned to her home in Newark, after spending several days with Coshocton friends.

Mrs. Thomas Beall of West Lafayette shopped in Coshocton Thursday.

Mrs. Andrew Miller and Miss Grace Caton of West Lafayette went to Cleveland Friday morning.

Fred Clark of Columbus was in Coshocton on business Friday

Miss Ada Stafford of Dresden is visiting friends in Coshocton.

Mr. and Mrs. Ridgley Thrapp returned to their home in New Philadelphia after a visit at the home of Mrs. Thrapp's parents, Mr. and Mrs. A. W. Swihart of South Third street

Wm. Fletcher went to Columbus on business.

Mrs. Wm. Collett and Mrs Emma Grebb spent Thursday in Plainfield at the home of Mrs Jos Scherrer

Miss Ethel Bonner has returned to her home in Newark after visiting Miss Hazel Dills for a short time

Miss Georgia Familton of West Lafayette was shopping in Coshocton.

Miss Bessie Stemple of West Lafayette spent the day in Coshocton

Mrs. Jas Brown of West Lafayette shopped in Coshocton Thursday

Lewis Fisher, of Warsaw, was in town Thursday.

A Legal Wonder.

There was a prosecuting attorney in Texas whose methods were so dramatic and uniformly successful that he not only became the terror of evildoers, but an object of admiration, especially among the negroes. Upon retirement from office he was at once much sought after by those charged with crime. The first two cases which he defended resulted in conviction, much to his chagrin. An old negro who had watched his prosecution in admiring wonder and looked on with equal interest when he conducted the defense accosted him just after his defeat and said: "Mars Earle, you sho' is a wonder. No matter which side you's on, they go to the pen just the same."—Case and Comment.

His Pet.

Harker—Think I'll try to sell old Stuffem some pet dogs. Barker—Useless job. All he thinks about is eating. Harker—Hasn't any four legged friends, eh? Barker—Only one, and that's the dining room table.—Chicago News.

The Sun's Flames.

The sun's flames spring at times to a distance of 350,000 miles from its surface.

SOCIETY

Returned From Europe and is Guest at Agnew Home.

Miss Katie Porter of Lafayette Ind., is a guest at the home of her sister, Mrs. Theo. Agnew, of South Fourth street. Miss Porter just returned Tuesday from a 90 days' tour of Europe, and reports a most interesting summer The party with which she toured landed at Plymouth, and from there went to London, where they spent several days, seeing the points of interest Stratford-on-Avon was visited, and, of course, Shakespeare's home. Perhaps the most beautiful spot in all of England, was Hampton Court, the home of Henry VIII.

From England the party went to France, into Belgium, where they spent a most enjoyable time on the Island of Marken, in the Zuyder Zee, where the people are usually quaint, and almost never go to the mainland. A coaching trip through Switzerland was delightful Oberammergau was visited, and the party witnessed the Passion Play. From here to Munich was the next stage of the journey—then on to Italy, and its many interesting cities. The return trip was made on the Hamburg, and a number of prominent people were on board, among them an ambassador from some foreign country to the United States, and a party of ministers who had been attending the world's conference at Edinburg. Miss Porter brought home with her many interesting pictures and momentoes of her delightful tour of England and the continent.

✣ ✣ ✣

New York People Visit in West Bedford.

Mr and Mrs Jess Lacklan and daughter Ruth of New York state are visiting at the home of B F Jones in West Bedford.

NEW THEATRE IS A COZY PLACE

The last of the finishing touches are being put on Fred Abbott's new Colonial vaudeville house on Main st and Mr. Abbott expects to have the house opened either Monday night or Thursday.

The theatre presents a most pleasing appearance. The walls are painted two shades of green and the ceiling is finished in a delicate shade of blue and tan. The stage which is large enough to accommodate the largest of vaudeville acts is well lighted. The woodwork around the stage opening is painted white with gold trimmings.

The approach which is divided into three aisles two for exits and one for entrance, is painted a clear white as is also the ticket booth. The front of the house has been made exceptionally attractive painted in white and gold. Its beauty is greatly enhanced by the huge electric sign which was built by the manager Roy Weeks.

The stage is well equipped with four dressing rooms with running water in each and two toilet rooms at either end of the stage. The scenery which was painted by Armbruster's Art studio of Columbus is very attractive The front curtain depicts a beautiful mountain scene and the back drop is a highly colored wood scene While these are the two most attractive bits of work there are several other pieces that are seldom seen in a small vaudeville house

Mr. Abbott promises the public some good high class vaudeville and pictures. He has signed contracts with a vaudeville circuit but refuses to make public what circuit it is until the show opens.

A L. Reed and party in a big Thomas Flyer torpedo body touring car passed through Coshocton Friday morning on their way from Toledo to Cincinnati. They stopped at a local garage for supplies.

Too Late to Classify

WANTED To rent until June nine or ten room modern furnished house with good yard. Address P. O. Box 55 16 6

Its antiseptic fragrance is in evidence hours after use.

DR. J. W. SHAW
Physician and Surgeon
Office—Frew Bldg., over Postoffice
Coshocton, Ohio.
Both Phones No. 783

RHEUMATISM

PURIFYING THE BLOOD THE ONLY PERMANENT CURE

No case of Rheumatism was ever cured except by a thorough purification of the blood; just as long as the blood remains charged with fermenting uric acid poison, the painful disease will continue. The pains and aches of Rheumatism are simply superficial effects of the impurities in the circulation, and sometimes may be temporarily relieved by the application of plasters, liniments, hot cloths, etc. But the person who trifles with this dangerous disease by depending on local treatment alone, is certain to pay for the mistake with constant suffering later on. S. S. S. cures Rheumatism in the only way it is possible to cure the disease. It goes down into the blood, and removes the uric acid from the circulation, so that the nerves, bones, muscles and joints are lubricated and fed with nourishing elements instead of being continually irritated and inflamed with the sharp, uratic impurity. When S. S. S. has cleansed and purified the blood, the pains and aches cease, all inflammation disappears, stiffened muscles are made pliant, and every troublesome symptom of Rheumatism is permanently corrected. Book on Rheumatism and any medical advice free to all who write.

SSS

THE SWIFT SPECIFIC CO., Atlanta, Ga.

STATE WIDE

Prohibition Urged By W. C. T. U Convention At Warsaw

At the county W. C. T. U. convention at Warsaw Thursday afternoon, a full report of which was given in Thursday's Daily Age, resolutions were adopted averring that laxity of law enforcement would lead Coshocton into Newark's footsteps, and urging the public to work hard for state wide Prohibition The report in full is as follows:

1 The Coshocton county W C T U assembled in annual session under thanks to God for divine leadership and the unparalleled success during the past year of the Woman's Christian Temperance Union in our county

2 We hail with joy the advance made by the organized forces against the liquor traffic and are resolved to put forth greater effort toward destroying this, the greatest evil, of our land

3. We denounce the lax enforcement of the Rose law by those in authority in our county which, if persisted in, we believe, will bring about a condition of affairs similar to the deplorable one at Newark, O

4 In view of the fact that the fight for state wide prohibition is just ahead of us, we call upon every christian and every patriotic citizen to stand firm and work mightily to bring about the victory

5 We are thankful that we have in our county president, Mrs J A Thrapp, a leader who is able, faithful and aggressive

6 We appreciate greatly the gracious welcome and kind hospitality tendered us by the good people of Warsaw and also the music by the male quartet, also that given by the junior L. L. L.

7 We thank the transportation committee, the official board of the Presbyterian church and all others who contributed to the success of this the 17th annual convention

Resolved, That a copy of these resolutions be offered to each of our county papers for publication.

Committee Mrs Frank R Martin, Mrs A J Methum, Mrs Sophia Moorehead, Mrs Lucy Croy

BRIDGE CASES HEARD TODAY

The hearing of the application to transfer $13,000 raised for the Main and Twelfth street bridges to the road repair fund was held at Judge Nicholas' residence Friday afternoon Attorneys Pomerene, McDowell, Merrell and Hunt were present. One of the matters which Judge Nicholas wished to adjust before granting the application was the question of attorney fees and other claims in connection with the bridges.

UNION SERVICE AT CHURCH OF CHRIST

There will be a union service Sunday morning of the church and Sunday school at the Church of Christ, at 9:15. Instead of the regular sermon Rev. Brown will give a talk on the Bible school at Canton, which they claim is the largest in America in the summer time. Rev. Brown attended this school one Sunday during his vacation, and the talk is sure to prove interesting and beneficial. His evening topic is to be "Our Tongues."

DAVE NOBLE ONCE WAS A COW-PUNCHER

Prominent Coshocton Farmer, Claimed By Death, Spent Years as a Frontiersman.

David Noble who died at his home near Morgan Run at 9 o'clock Thursday night from injuries received when he was struck by a Pennsylvania passenger train last Monday evening, was for over five years a cowboy on the western plains. He left Coshocton county where he was born, when but a young man, and went on a ranch in western Kaansas where he herded cattle for may years. When he died he still had the clothes used when filling this position.

Operation Too Much.

The left foot which was so severely mashed Monday night when he was struck by the train at the crossing on the McGuire farm between the Noble home and West Lafayette, was amputated by physicians just above the knee Thursday afternoon The operation was too much for Mr. Noble's weakened constitution and he died a few hours after coming from under the influence of the anaesthetic. He was conscious up until his death and he died peacefully.

The Funeral.

Funeral services will probably be held at the family home Sunday afternoon.

Beside the widow, Mr. Noble is survived by two sons Frank and George, both of whom live at home, and the following brothers and sisters: Charles of Alliance; John of near Keene; William, of Dennison; Thomas of Morgan Run: Mrs. Jno. Ellis of Shannon; Mrs. John McGiffin of Plainfield: Mrs. John Tarney of Coshocton and Mrs. Albert Miller of Coshocton.

Mr. Noble with the exception of the five years spent on the western plains has spent his entire life in Coshocton county, and was known to nearly every farmer. At one time he owned one of the richest farming lands in Coshocton county and at the time of his death he possessed several fine farms

Motor Notes.

Walter Black, of Zanesville, of the dry goods firm of Black & Grant, and W. S. Hyser, of New York, drove to Coshocton today in their automobile and returned this afternoon.

Phone your news to the Age—182

WILSON NOMINATED ON FIRST BALLOT

Selected By New Jersey Democrats to Head The Ticket.

[Associated Dailies Telegram]

Trenton, N. J. Sept. 16 Democrats of New Jersey at their state convention nominated Woodrow Wilson, President of Princeton university, as their candidate for governor Dr. Wilson won handily on the first ballot with a vote of 49 1-2 41 1-2 more than he needed

Frank S. Katzenbach of Trenton who ran against Governor Fort two years ago received 52 votes Ex Senator George S. Silzer ran third with 210

With Dr. Wilson looming as the certain victor, Middlesex county shifted its 62 votes from Silzer to Wilson immediately after the result had been announced There were a dozen motions to make the nomination unanimous, the leaders of the defeated candidates joining lustily in the furtherance

Dr Wilson was playing golf at Princeton when he got the flash The convention was shouting for him and Princeton was eight 12 miles away so the Jersey Democrats' new general sent for his army and his automobile made some speed on the hard road

He dropped in on the shouters like a neighbor making a social call. You saw his smile before you noticed his gray felt hat or the dark suit he wore He gave the delegates two or three minutes to open up the enthusiasm valves and then he made them a half-hour speech, a sober clearly put exposition of his views on what he termed the three main issues reorganization and economy in administration, the equalization of taxation and the control of corporations

Free Remedy For Weak Bowels

There are two forms of bodily cleanliness, the external and the internal. The one is for your pride in yourself; the other for your life and health. Both are important, but of vastly more importance in the long run is the internal cleanliness.

This is one point that all should watch about their body—the cleanliness of the bowels. Keep them clean and free from obstructions. To do this you must have one or two movements of the bowels each twenty-four hours. If your system does not do this naturally, in the process of eating and drinking, then you must obtain aid of some kind. After finding out that cathartics, salts and such things relieve you for a day, but bind you up worse than ever the next day, then try a simpler and more natural remedy like Dr. Caldwell's Syrup Pepsin.

For the skeptical the best way to begin is to send your name and address to Dr. Caldwell for a free sample bottle. Use it as directed and if it convinces you that a brief continuance of its use will relieve you permanently—that it will train the stomach and bowel muscles to again work naturally at certain hours—then buy it of your druggist at fifty cents and one dollar a bottle, just as so many others are doing. They began with a sample bottle, then bought a fifty cent bottle, and now, fully convinced of its merits, they buy the one dollar family size. All the members of the family can use it down to the very youngest

A brief use of this grand laxative tonic will cure constipation in its worst form, indigestion, liver trouble, sick headache, sour stomach and such ailments and keep you in continuous good health at a very small cost. Such is the experience of many families like that of Mrs. Oscar Fleener, Unionville, Ind., J. F. Daniel, Saron, Tex., and hundreds of others that could be named

Dr. Caldwell personally will be pleased to give you any medical advice you may desire for yourself or family pertaining to the stomach, liver or bowels absolutely free of charge Explain your case in a letter and he will reply to you in detail. For the free sample simply send your name and address on a postal card or otherwise For either request the doctor's address is Dr W B. Caldwell, R.510 Caldwell building, Monticello, Ill.

For sale by C. E. Anderson, Coshocton and C. M. Ferguson, Roscoe, Ohio.

THE PAINS OF RHEUMATISM

Caused by a Poison Which Produces Inflammation.

How a Pennsylvania Woman Cured Herself by Building Up and Purifying the Blood.

The pains of rheumatism are caused by a poison in the blood setting up an inflammation in the delicate membranes that cover the joints and muscles.

The exact cause of rheumatism is one of the things that the science of medicine has not yet determined but it is a known fact that the seat of the trouble is in the blood and that the disease must be combated in the blood. Unless the poison is driven out the disease will return at every exposure to cold or dampness

Dr Williams' Pink Pills have cured hundreds of cases, and are the most direct treatment of rheumatism, because they enrich the thin blood and enable it to throw off the poisons of the disease When this is done the rheumatism is permanently cured and as long as the blood is kept pure and rich the patient will be immune from attacks of rheumatism.

Mrs Charles Day, of Tidioute, Warren Co, Pa, was crippled with rheumatism for several months and owes her health to Dr Williams' Pink Pills. She says

"I was taken very suddenly with rheumatism which I first noticed as a pain in my right knee. The pain went down to my ankle and some times would be in both knees, causing them to swell, and was so intense that I could not move without the greatest agony My hands were drawn up so that they were useless and it seemed as though every joint in my body was affected I was in bed nearly all winter and was entirely helpless.

"For two months I was under a doctor's care without his medicine doing me any good I then tried liniments and various medicines but received no help After four months of suffering I decided to try Dr Williams' Pink Pills and felt much better before I had taken many boxes I continued the treatment and was soon able to walk around and do my work I feel it my duty to tell others what Dr Williams' Pink Pills did for me"

For further information about the treatment of rheumatism send for a copy of our booklet, "Diseases of the Blood"

Dr Williams' Pink Pills are sold by all druggists, or will be sent, postpaid, on receipt of price, 50 cents per box; six boxes for $2 50, by the Dr. Williams Medicine Company, Schenectady, N. Y.

COSHOCTON MAN COACHING THROUGH SCOTCH HIGHLANDS

Friends have received post cards from Ed J. Martter, stating he is enjoying every minute of his trip through the British Isles. He is now in Scotland and visiting many historic places. One enjoyable feature is a coaching trip through the Highlands that he and a party of friends took this last week.

Fountain Opening, Tuesday, Sept. 20th.

FREE BOOK ON PILES

TELLS HOW TO CURE THEM WITH INTERNAL MEDICINE.

Do you know the cause of piles.

Is it internal or external?

Will salves, suppositories or cutting remove the cause?

How can one be cured permanently?

Do you know how Dr. J. S. Leonhardt found the cause and cure?

All these questions answered fully in a booklet mailed free by Dr. Leonhardt Co., Station B, Buffalo, N. Y., or at C. E. Anderson's, who sell the successful remedy, Hem-Roid, under guarantee, at $1 per large bottle.

Have You Been to Taylor's?

The Quality Jewelry Shop

Modern in every particular with a large line of well selected merchandise. We are "making good" right from the start. Pay us a visit before your next purchase of Jewelry.

The Taylor Jewelry Co.

GUARANTEED REPAIR WORK

Beach Building. 3 Doors East of Postoffice.

Lumber

Builders' Supplies, Lime, Cement, Plaster, Slate, Sewer Pipe, Building Blocks, Rubberoid and Flintkote Roofing.

Agents for the 20th Century Farm Gate for Coshocton County.

WE HAVE WHAT YOU WANT

Coshocton Lumber Co.

BOTH PHONES 394.

SCHOOL SHOES

School Has Commenced and Boys and Girls Must Have GOOD SHOES

Just a word—If you want Shoes made of Leather, PEACOCK can supply you with them.

A word to the farmer or the man that wants a good shoe for every day wear.

Call on

PEACOCK, The SHOE .. MAN ..

Equip Your Coal Grate for GAS Just the thing for these Chilly Mornings and Cool Nights **The Coshocton Gas Co.**

NewspaperARCHIVE® NewspaperARCHIVE®

The Daily Age's Classified Page

IF YOU WANT WHAT YOU WANT WHEN YOU WANT IT, READ THIS PAGE EVERY DAY.

WANTED

Garments Steam Cleaned and Pressed while you wait. Brand new Process Quick service, Best of Work HENRY MILDER, Hickory St. Bell phone 410

WANTED—Two solicitors, preferably ladies, for a very attractive proposition. 25c an order. Easily average eight orders a day. R. E. H., Age.

WANTED—Girl for general housework; must go home nights. Mrs. W. Q. Barnes, Star hotel.

WANTED, At once—Ten girls over 18. The Hunt-Crawford Co., corner W. & L. E. R. R. and Orchard street, Coshocton, O.

WANTED—Two good reliable girls to learn millinery trade. Inquire of Mrs. T. C. Roche, 207 West Main-st.

WANTED—Delivery boy at once. Call at Arcade Meat Market.

WANTED—Man and wife to occupy my house and board me. Elderly couple preferred. I furnish everything but the table. Inquire of G. W. Shear, 545 Cementery-st.

WWANTED— Everybody to know that Woods & Baker will start their cider mill at Plainfield Thursday, September 15. After Saturday, Sept. 17, they will make cider on Thursday and Saturday. 14-6t

WANTED — Strong young man for plumbing shop. Call at once. Chas. Heiman, North 5th-st. 14-6

Persons having unsettled accounts, no matter how small, with the National Furniture Co, of Baltimore, can have their money recovered by addressing P. J. H. Ball, Wheeling W. Va. 15-6t

WANTED—The public to know that they can get high grade ferterlizer at Richard Lembrights' feed store on Third street for fall seeding. 15-6t

WANTED — A solicitor for one of our wagons—must be a man of good personality, with salesmanship ability; must also be able to write a good legibile hand and be apt in figures. Good wages and steady position to right man. Reference required. The Eureka Laundry Company. 15-6

HOHAWK VILLAGE

MOHAWK VILLAGE, Sept. 15—The women of the W. F. M. society entertained the ladies of the Ladies Aid society at dinner at Mrs. J. L. Moore's last Saturday. After dinner Mrs. Katie Moore gave a report of the Mt. Vernon district convention at Fredericktown, Knox Co., which she and Mrs. Taggart attended. Mrs. Taggart followed with a short talk. Some time was spent in social fellowship which was enjoyed greatly by the very large number of ladies present. Rev. Taggart was the only gentleman present, excepting Floyd Moore of the home

Mrs. F. W. Trott of Coshocton spent last week the guest of Miss Maude McNabb

Mrs. Bessie Barnes visited her sister Mrs. Robt. Slate.

Pastor McConnell had charge of the funeral services of Miss Christina Beall at her late home near New Castle Sunday forenoon but having to ride so far west of town to the cemetery he was very late in reaching his afternoon appointment at Mohawk where he delivered his last discourse of the conference year

Mr. and Mrs. Gamertsfelder of Nellie attended Sunday school at Mohawk Sunday.

Our schools opened Monday with Prof. Henry Pigman in charge of the high school and Raymond Trego of Wakatomika in the primary.

Prof. E. J. Fry has charge of the grammar department in the West Bedford schools.

Miss Margaret Underwood of the vicinity of New Guilford visited her grandmother, Mrs. John Show recently.

WIG WILL BE IN BOX FOR SATURDAY GAME

Wiggins will pitch for Coshocton against the fast Mt Vernon bunch Saturday afternoon Mt Vernon claims the championship of Knox-co and their team is said to be a strong one. Larcombe's Regulars however are planning for a big winning and with this determination in mind the boys will have the fates in their favor.

Coshocton will line up as follows: Sondles, lf; Duffy, cf., Cohen, ss.; Thompson, rf.; McGiffen, 1b; Powelson, 3b.; Stewart, c., Wiggins, p, Payne, substitute.

Motion to Annul Entry.

A motion was filed in probate court Thursday by the attorneys for the defense in the case of Lovey A. Cullison vs. Harvey W. Cullison to annul that part of the entry which purports to dismiss the answer and cross-petition. The case, it will be remembered, was dismissed from probate court and filed in common pleas court by the plaintiff, who is represented by Glenn & Reasoner. L. N. Staats and T. H. Wheeler represent the defendant

FOR SALE

FOR SALE—Still in business; with a few choice 5 C. Brown Leghorn cockrels. If you are interested let me hear from you at once. A. D. Freese, phone No. 949 Citizens' Mohawk Village, O.

FOR SALE—15 extra good Delaine rams, one and two years old. John W. Lee, New Guilford, O.

Age Want Ad Rates. 25 words 25 cents six consecutive insertions, cash with copy invariably. Extra words one cent each. Phone for free Age Want Ad Messenger who will call in a hurry at your home for copy and cash.

FOR SALE
Fancy Alberta Peaches
at grocery corner South Lawn and Walnut streets. Supply arriving daily. Will only last a short time. B. O. Stafford, Citizens' phone 35, Bell 42.

PUBLIC SALE — On the premises Saturday, Sept. 24, 1910 at 2 o'clock p. m., 227 acres river bottom farm of late James Foster, south of river between Warsaw and Nellie, O.

FOR SALE—White Steamer runabout. First class condition. Leaving city and will sell for $350. Inquire Thos. Guinther, 358 South Second street. Bell phone 633.

FOR SALE, Cheap—Sixteen foot, 3 horse-power launch almost new." "C. E. Wemple, Empire, O."

FOR SALE — Sixteen full-blooded Shropshire ewes, from 1 to 5 years old. Inquire C. E. Bantum, Warsaw, O.

FOR SALE—Gas range cheap, rugs, one 9x12; two porch rugs, porch chairs and shades, two stands, rocking chairs, hall rack and chair, wringer, canned fruit, garden hose and numerous other articles. Inquire 304 Chestnut-st.

FOR SALE—2 show cases, 1 Toledo computing scales, latest improved, 1 coffee grinder, 1 counter. Call at 209 West Main-st., or Citizens' phone 529 A.

FOR SALE—Large Boston ferm. Mrs. A. L. English, 625 South Lawn-ave.

FOR SALE—1500 bushels of winter apples, 12 best varieties. We will book orders for delivery in October, also cider for sale. W. H. Dickey & Son, Cambridge-st, Citizens' phone A 308 16-6t

BALTIC

Has Crowd of Guests at Home - Coming Bigger Than Town Itself.

Baltic, Sept. 16—(Special)—The crowd attending the first annual home coming at Shutt's grove near Baltic is estimated at 1,500 today and it is thought that tomorrow's crowd will reach fully 2,000. Former residents from Cleveland, Akron, Coshocton and other points began to arrive Thursday and a stream of vehicles have been passing through the village today The majority of the people of Baltic have gone out to the grounds The program opened Friday morning. The invocation was given by Rev E J E. Kuhlman and the address of welcome by Cletus E Fisher. The response was delivered by Dr A. S. Metzler, of Coshocton, after which the judging and awarding of premiums on farm products began The program Friday afternoon consisted of an address on "Agriculture" by Prof A B Graham and the balloon ascension. The program for this evening will consist of an address by Prof Graham and addresses by former Baltic residents

The ball game between the Coshocton Orioles and the Baltic team is scheduled to take place tomorrow morning at 9 o'clock at Haas park The invocation tomorrow will be delivered by Rev. C Schimmel. Addresses will be made by ex-residents of Baltic, Atlee Pomerene, of Canton, is to deliver the principal address. There will be a balloon ascension tomorrow and in the evening a musical program, followed by speeches.

Solve Murder Mystery.

Wheeling, W. Va., Sept. 16.—The police believe they have solved the mystery of the murder of Antonia Casella, the Italian whose dead body was found in a clump of bushes on the river bank at Benwood, O., with over 50 knife wounds, literally hacked to pieces, a short time ago, in the arrest of the wife of the dead man and Alonzo Jabera, on the charge of committing the crime.

The small hat will be a feature of the Fountain Opening.

FOR RENT

FOR RENT — Three unfurnished rooms on first floor. All conveniences. Inquire of Mrs. Ezra Lynde, 605 Walnut-st. Citizens' phone 385—A.

FOR RENT— Six-room house. All modern conveniences. Located on Adams-st. Inquire of W. A. Mizer, insurance agent, city.

FOR RENT—New six-room house at West Locust-st. Water and gas. Rent reasonable. Inquire F. E. Hartman, East Sycamore-st.

FOR RENT—Four room house on first floor. Water and gas. Located on corner Third and Locust streets. Inquire 243 North Third or call Bell phone 604. 14-12t

FOR RENT—Business room in Balch block. Also two new five-room houses. Water and gas. Inquire of Balch Bros., either phone. 14-6

FOR RENT—House of seven rooms, modern improvements. Also household goods for sale. Inquire at corner South Lawn and Vine streets, Miss Annie Beall. 14-6

FOR RENT—Furnished room, fronting Main-st., for 1 or 2 gentlemen; rent reasonable. Inquire in room over Glass harness store.

LOST AND FOUND

LOST—A gold, open face, Illinois movement watch, with leather fob, with picture of engine on same. Lost at Third street hitching rack. Finder please return to E. L. Infield, Coshocton Route 1, and receive reward, or leave at Age office.

LOST—Ladies checkered coat, left on southwest seat of court house square Wednesday evening. Finder return to Stephen Reamer, Coshocton Route 1 or Age office. 15-6t

LOST—Gold chain with amber color pendant, somewhere between S. 7th and West Main sts. Reward if returned to 524 S. 7th-st. 15-6

HASKELL DONS WAR PAINT

Delivers Bitter Address at Oklahoma County Fair.

Lawton, Okla., Sept. 16 In a speech here Governor Charles N Haskell took a fling at the policies of Colonel Roosevelt, and in imated that Roosevelt intended to climb to the heights of glory hitherto undreamed of in American democracy—in fact to make himself a monarch. The speech was delivered at the Comanche county fair as an answer to some of Roosevelt's charges against Haskell, several thousand of whose supporters cheered his attacks

In the course of his remarks, Governor Haskell read the indictment of fraud returned against him by the federal grand jury, in which the name of S. H M. Daugherty appears in connection with a conspiracy to secure certain lots in the town of Muskogee, the charge being that Daugherty had deeded a lot to Haskell as trustee for another. Haskell then made the charge that Roosevelt had caused the name of Daugherty to be dropped in the last paragraph of the indictment.

Daugherty Makes Denial.

Columbus, O., Sept. 16.—When apprised of what Governor Haskell had charged with reference to himself, H M Daugherty, Columbus attorney, denied the assertion. He said, "I have not been indicted in Oklahoma in connection with Governor Haskell or any one else and for that reason there was no reason for Roosevelt to exert clemency in my behalf."

The most swagger Dutch Hat will be seen at the Fountain Opening.

The Coshocton Light & Heating Co., Friday morning received a big pump which will be installed at the new turbine plant in Roscoe.

Mrs. Thomas McCarter and daughter Gertrude have left for their home in Pittsburg, after spending two weeks in Coshocton with relatives.

OTSEGO

OTSEGO, O, Sept 16—P. S. Bradford returned to school at Columbus Monday.

Boyce Bradford returned to school at Granville Monday

O. E. Bradford was in New Concord Monday on business

Dr B. E Cone of Coshocton called on friends here last Friday.

Jackson & Sandel painted the front of their store room last week.

There was said to be from 2,500 to 3,000 people at the Oil Men's picnic.

The Otsego picnic was attended by thirteen aspirants for office last Saturday

Dr. F. W. Haudenschield, of Adamsville, was here on business Wednesday.

The Otsego band furnished fine music at their picnic Friday and Saturday

Howard Hammond and Charley Miller were in Coshocton on business Monday.

The ball game Saturday was well aattended. The score stood 2 to 3 in 10 innings in favor of Otsego.

Mr. and Mrs. E. A. Fike, of Akron, visited the latter's parents, Mr. and Mrs John Hammond, last week

The Otsego schools have been postponed until Sept 19 on account of repairing the school house.

Mr. and Mrs Kit Orndoff, of Illinois, are visiting the latter's brother Robert Brannon, and other relatives and friends here

Mr. and Mrs Abraham Jackson, of Kansas City, Kan, are visiting the former's brother, Wm. Jackson, and other friends here

The Monroe township school board met last Wednesday and employed J. A. Case to teach the Starkey school at $$40 per month for the ensuing school year

Howard Layton of Coshocton was arrested at the Oil Men's picnic aSturday evening for disturbing the peace and drinking in public. He was fined $12.45 with cost. He was held until Sunday afternoon and when fine was settled he was sent home.

Edward Miller, of Coshocton, was arrested at the Otsego picnic for threatening to shoot to kill and carrying concealed weapons. After the hearing he was held in default of bail until Sunday evening when S. J. Bell withdrew part of the charge and he entered a plea of guilty and was fined $26.35 with cost

GROCERS

TO THE FARMERS:
Cash paid for produce
L. W. BUTT
The Seventh St. Grocer

TRY WARD'S MOTHER'S BREAD
At Gamble's Grocery
516 Main-St. Both phones 71

The "Regina" Pneumatic Cleaner.
HOUSEKEEPERS BEST FRIEND.
Simple in construction — Efficient in operation — Easy to manipulate—Practically noiseless — Contains large Duplex pump — Built by skilled mechanics — Made of best materials—Light and compact — Beautifully finished — Guaranteed.
For sale or rent
Lear Grocery Company

THE FAMOUS MONTELLO GRANITE
Most beautiful, strongest, most enduring and best granite in the world. And the only Granite that is guaranteed with a bond. For sale by
FELUMLEE & MILLIGAN.
Corner Main and Water Sstreets

TAYLOR'S RESTAURANT
Regular Meals, 25 cents
Special Sunday Dinner, 35c

BUILDERS' SUPPLIES

When you want the best for the lowest prices in lime, cement, rock plaster, etc. Call on John D. Stevenson, Third St., opposite court house, both telephones 527.

PLUMBERS

We do the best work in sanitary plumbing, gas fitting, also steam and hot water heating. Estimates given on new and repair work. C. A. McNARY, 218 Main St. House 107.

CORDER, the PLUMBER,
New Wisenburg Bldg., Main St.
PLUMBING, STEAM AND GAS FITTING

VETERINARY

Bell phone 291. Citizens phone 152
DR. NORTHROP
Veterinarian and Livery
Schaich Alley

PLANING MILL & CONTRACTING

SHAW'S HAY WAGON BRAKE
A new and efficient brake that fills a long felt want. Simple, durable easy to operate from loaded wagon or empty ladders. For demonstration and further particulars call Jno L. Shaw ,339 Second-st. Both phones

RESTAURANT

M. & A. RESTAURANT
For ladies and gentlemen.
MEALS, 25c.
Try a loaf of our SQUARE DEAL BREAD.
We use FURNAS Famous Combination Brick Ice Cream—Flavor changed three times a week.

CARRIAGE MANUFACTURER

J. R. STEWART
Manufacturer of
FINE VEHICLES
123 Mulberry Street
Leave orders for new work to insure early delivery.

HOGS! HOGS! HOGS! HOGS!
WANTED
Hogs.—will pay highest market price.
COSHOCTON PROVISION C.
Bell 154; Home 663.

SAW AND PLANING MILLS.
Sawing logs and planing work of all kinds done. Sawing of dimension stuff and hard-wood finishing a specialty. 16 in. cement blocks manufactured. Estimates given on building material. Mills located at South Coshocton.
M. A. MAXWELL.

SEALED PROPOSALS.

The Ladies' Aid society of the Canal Lewisville Baptist church will receive sealed proposals until Sept. 23 for papering the church, work to be completed by Sept. 30. Address Mrs. Henry Crawford or Mrs. Sarah Cramblett, Canal Lewisville. 16-6

TOO LIBERAL WITH PASSES

Burke Walks Reds and Latter Win With Ease.

New York, Sept. 16. — Burke's wholesale disbursement of passes was too much a handicap for Brooklyn and the Reds won the game. Dalton turned his ankle in the first inning and had to retire. McMillan did some picturesque fielding.

									R	H	E
Cincinnati	1	0	1	0	4	0	0	1	0—7	11	3
Brooklyn	0	2	0	0	0	0	0	0	0—2	5	2

Batteries—Suggs and McLean; Burke Dessau and Bergen.

YESTERDAY'S RESULT IN BIG LEAGUES

NATIONAL LEAGUE.

AT NEW YORK—									R	H	E
Pittsburg	1	1	1	0	0	0	0	0	3	9	1
New York	0	0	0	2	5	0	3	1	*—11	9	1

Batteries—White, Phillippi and Gibson; Crandall and Meyers

Second Game—									R.	H	E
Pittsburg	3	0	0	0	0	2	0	1	0—6	6	1
New York	0	0	0	0	0	0	0	1	0—1	8	1

Batteries—Adams and Gibson; Marquard, Hendricks and Meyers

AT BOSTON—									R	H	E
St Louis	3	0	0	0	0	0	3	0	1—7	9	1
Boston	0	0	1	0	0	1	0	3	0—5	12	1

Batteries—Steele and Phelps, Mattern, Parsons, Raridon and Smith.

Second Game—									R.	H	E
St Louis	0	0	0	0	0	0	5	0	0—5	9	1
Boston	0	0	0	0	0	1	0	0	0—1	9	2

Batteries—Harmon, Lush and Phelps, Frock, Ferguson and Graham

AT PHILADELPHIA—									R	H	E
Chicago	0	0	0	0	0	2	1	0	4—7	6	3
Philadelphia	0	0	1	0	4	0	0	0	0—5	10	2

Batteries—Brown, McIntyre and Kling, Black, Moore and Moran.

CLUBS	W	L.	P.C	CLUBS	W	L.	P.C
Chicago	87	40	.685	Cin'ti	67	68	.496
Phils	78	55	.587	St. L.	53	75	.414
N Y	75	56	.577	Brook	52	79	.397
Phila	68	65	.511	Bost	45	88	.339

AMERICAN LEAGUE.

AT CHICAGO—									R	H	E
Boston	0	1	0	0	0	0	1	0	2—4	6	2
Chicago	0	0	0	3	1	0	0	0	*—4	6	2

Batteries—Collins and Kleinow, White and Sullivan.

AT DETROIT—									R	H	E
Philadelphia	1	0	0	1	0	0	5	0	0—7	11	3
Detroit	0	1	0	0	0	0	0	0	0—1	4	2

Batteries—Plank and Livingstone, Donovan and Stanage

AT CLEVELAND—									R.	H	E
Washington	0	0	0	0	0	0	0	0	0—0	6	2
Cleveland	3	0	0	0	0	0	0	0	*—3	4	1

Batteries—Johnson and Street, Blanding and Land

AT ST. LOUIS—									R	H	E
New York	3	0	1	0	0	0	0	3	2—9	10	1
St Louis	0	4	0	0	0	0	0	0	0—3	4	3

Batteries—Quinn and Sweeney, Mitchell and Kliefer

CLUBS	W	L	P.C	CLUBS	W	L.	P.C
Phila	92	40	.697	Cleve	60	74	.418
N. Y	76	56	.576	Wash	59	76	.437
Bost	76	57	.571	Chica	52	80	.389
Det't	77	58	.570	St. L	41	94	.304

AMERICAN ASSOCIATION.

AT MINNEAPOLIS 5, Kansas City 4.
AT INDIANAPOLIS 2, Louisville 1.
AT ST. PAUL 5, Milwaukee 4.
AT COLUMBUS 1, Toledo 2.

CLUBS	W.	L.	P.C	CLUBS	W	L.	P.C.
Minne	101	55	.647	St P	80	76	.513
Toledo	85	71	.545	Milw	71	84	.465
Colum	83	72	.535	Ind'ls	64	92	.410
K. C.	80	73	.520	Louis	57	97	.370

TRINWAY ALSO TO HAVE A FARM SCHOOL

Arrangements are being perfected for the Muskingum County Agricultural Extension School which will be held at Trinway for one week, Nov. 14 to 18, inclusive.

Prof C. R. Titlow of the College of Agriculture and Domestic Science, Ohio State University, was in Trinway Tuesday afternoon and met with Vance Croy, Benj. Dorsey, Edwin Gay and Wm. M. Miller when plans were outlined for the organization of the school and the making of it a success, and to arrange with the local committee to provide two large rooms, one being for the Agricultural school and the other for the Home Makers' school.

A meeting for further organization wil be held at Trinway Saturday afternoon at 2 o'clock. Any one interested is respectfully invited to attend.—Dresden Transcript.

MARKETS

THE AGE RECEIVES BY WIRE DAILY MARKET REPORTS FROM PITTSBURG, CLEVELAND CHICAGO, TOLEDO AND OTHER CENTERS. CORRECTED EVERY DAY.

Produce

(Corrected by Snyder Grocery Co.)

Butter	20
Eggs	18
New Beans, per bushel	2 50
Potatoes	80
Chickens young	15
Chickens, old	12 1-2
Country ham	13
Country lard	15
Retail Prices:	
Butter	25
Eggs	22
Potatoes	1 20
New Beans, per lb	06
Chickens, spring	18
Chickens, old	15
Country ham	17
Country lard	18
Honey, per lb	20

Local Grain and Feed Market

Corrected by Hanley Milling Co

Wheat	92
New oats	35
New oats	35
Meal, unbolted	1 70
Meal, yellow bolted 10 lbs	25
Bran	1 40
Cracked Corn	1 70
Middlings	1 40
Screenings	1 40
Chop	1 70
Salt, per bbl	1 00
Flour	5 80
Flour, per 1-4 bbl	1 45
Flour, per 1-8 bbl	73
Rye	80
Hay, per bale	90
Straw, per bale	45

Cleveland Live Stock

CLEVELAND—Cattle: Choice steers, $6 50@7 00, heifers, $4 50@5 50; fat cows, $3 25@4 00, bulls, $4 00@4 50; milkers, and springers, $35@45. Calves — $10 down Sheep and Lambs — Mixed sheep, $4 00@4 25, ewes, $3 75@4 25; best sheep, $4 25@4 50, lambs, $6 85@7 00. Hogs: Heavies, $9 25, mediums, $9 50, Yorkers, $9 80, pigs, $9 60, roughs, $8 50@8 75, stags, $7 50@7 75

CINCINNATI Wheat, No 2 red, 99@1 01. Corn — No 2 mixed, 57½@58c. Oats — No. 2, 34@34½c Rye — No. 2, 75@76c. Bulk Meats $12 75 Bacon — $13 75 Lard $11 75 Cattle—$3 25@7 00 Sheep $4 75@3 15 Lambs—$3 75@5 25. Hogs—$5 50@9 90.

TOLEDO—Wheat, 98¾; corn, $8½; rye, 71c; cloverseed, $9 85.

CHICAGO—Cattle: Beeves, $4 80@8 35; Texas steers, $3 75@5 90, western steers, $4 10@7, stockers and feeders, $4 00@6 10, cows and heifers, $2 25@6 40 Calves—$6 25@9 50 Sheep and Lambs—Native sheep $2 75@4 00, western, $3 25@4 60, native lambs, $5 25@7 10; western, $5 25@7 00, yearlings, $4 75@5 70; Hogs Light, $9 20@9 70, mixed, $8 45@9 55 heavy, $8 25@9 35, roughs, $8 15@8 25; pigs, $8 40@9 50 Wheat—No 2 red 96¼@97c. Corn—No. 2, 57¼@57½c. Oats—No 2, 32c

EAST BUFFALO—Cattle: Export cattle, $6 25@7 50, shipping steers, $6 00@7 50 butcher cattle, $5 75@6 75; heifers, $4 00@5 50, fat cows, $3 75@5 25; bulls, $3 50@5 25, milkers and springers, $37 00@62 00 Calves—$10 00@11 00. Sheep and Lambs—Mixed sheep, $4 25@4 50; wethers, $4 50@4 85, ewes, $4 00@4 50; lambs, $5 75@7 10; yearlings, $5 00@6 00. Hogs—Heavies, $9 60, mediums, $9 65; Yorkers, $9 35@9 90, pigs, $9 75; roughs, $8 50, stags, $7 00@7 50

Court House

TO SELL LAND

J. R. Johnson, administrator of the estate of Viola Humrickhouse, has filed a petition in probate court to sell 27-100 of an acre in Franklin township, this being the strip of land involved in the case of the Otsego & Eastern Railroad Co. vs. Thos. Humrickhouse, which was recently settled. The action is simply the formal procedure to sell the land to the railroad company. F. E. Pomerene is the attorney.

An entry has also been filed confirming the sale of another section of land of Mrs. Humrickhouse's estate last week to John Lapp for $3,960.

PROBATE COURT.

Widow of Edward Smith elects not to take under the will.

ANSWER FILED

The answer of the defendant has been filed in probate court in the case of Sarah Watson and Peter Fisher vs. Frank Watson.

MOTION TO SECURE COSTS

A motion to secure costs has been filed in probate court in the case of Lovey A. Cullison vs. Harvey W. Cullison, which was recently transferred to common pleas court.

CARD OF THANKS.

We wish to thank our friends and neighbors and the employes of the American Art Works for the kindness etxended during the sickness and death of our baby, Wilbur.

Mr. and Mrs. Roy West.

BUSINESS MAN IN THE PULPIT

There will be preaching at the Miller school house Sunday afternoon at 3 o'clock by C. L. Peacock. Evangelist Ortt will preach at the Roscoe Christian Union church Sunday evening at 7:30. Mr. Peacock will fill the pulpit at the Coshocton Christian Union church Sunday morning and evening

Royal Neighbors.

The Royal Neighbors of America met in regular session Thursday evening, and transacted routine business There is to be a class initiated the last of the month, and preparations are being made to take in the seven new applications.

MUTTON GOES UP 40 CENTS IN MARKET

Union Stock Yards.

PITTSBURG, PA., Sept. 16.— McCall, Newburn & Joyce, live stock commissioners, furnish the following quotations:

Cattle.

Receipts light, market steady.

Good, 1,400 to 1,500 lbs. 6.50@7.25.

Rough fat, 1,100 to 1,300 lbs. 6.25@6.75.

Prime to fancy butcher, 1,200 to 1,300 lbs 6.25@7.45.

Selected butcher, 1,050 to 1,150 lbs 6.25@6.75.

Good feders, 900 to 1,000 lbs 5@5.50.

Fair feeders, 800 to 900 lbs 4.25@4.50.

Common to good stockers, 600 to 900 lbs 3.50@4.

Good choice heifers, 1,000 to 1,100 lbs. 5.50@6.

Fair to good heifers, 800 to 900 4@5.00

Good heavy cows 4.50@5.

Medium cows 3.50@4.

Bologna cows 2@3.

Prime heavy bulls 4.50@5.

Butchers bulls 4.25@4.75.

Bologna bulls 3@4.

Fresh cows and springers 25@65.

Hogs.

Receipts 2,000 head; market fairly active; prices steady.

Prime heavy hogs $9.50@9.60.

Heavy mixed 9.85@9.90.

Prime medium weights 9.90@10.

Best heavy Yorkers 9.90@10.

Good light Yorkers 9.60@9.70.

Good mixed 3.75@4.

Pigs, as to quality 8.50@9.25.

Common to good roughs 8.50@9.25.

Stags 7@8.

Sheep.

Receipts light, lambs, 25c to 40c higher; sheep strong.

Prime wethers 4.25@4.50.

Good mixed 3.75@4.

Fair to good 2@3.25.

Lambs, good to choice 6@6.50.

Lambs, fair to good 5.25@5.75.

Lambs, culls to fair 4.25@5.

Calves.

Receipts light: market 50c higher.

Veal calves $7.00@10.50.

Heavy and thin calves 4@6.50.

CAPT. COHEN

Will Train Pigskin Warriors for High School this Fall.

Sam Cohen, one of last year's football stars, was elected captain of the high school team at the meeting of the Athletic Ass'n Thursday night held at the high school building and James Johnson ,another old man on the gridiron, was elected manager. A schedule will be arranged at once for the coming season and a call for recruits will be sent out in a few days for first practice which will be held probably next week.

This year's team promises to be a strong one as there is some good strong material in the school.

By the code of rules drafted by Supt. Bryant governing the eligibility of players, a man must have a passing grade of 75 per cent, in all his studies before he can play in any game or come out for practice.

Manager Johnson says that he has several splendid games in sight and promises a most interesting season.

ROBBIE

The Champ. of the Central League To Be Home Sept. 26.

"Bill" Robertson, who has been pitching phenomenally this season for Ft. Wayne, has written to his parents here that he will be home about Sept. 26. The Central league season closes next Wednesday at Wheeling but several exhibition games are to be played at Ft. Wayne after the season ends. The Ft. Wayne team is at Zanesville today but Robertson did not come along on the eastern trip, remaining at Ft. Wayne for the post-season games.

Most disfiguring skin eruptions, scrofula, pimples, rashes, etc., are due to impure blood. Burdock Blood Bitters is a cleansing blood tonic. Makes you clear-eyed, clear-brained, clear-skinned.

NEWSPAPER ARCHIVE® NEWSPAPER ARCHIVE®

PRUDENCE

says buy a bottle of Gowan's Preparation and be prepared for croup, colds, pneumonia, coughs and sore throat. Gowan's prevents and cures by destroying inflammation and congestion. External and penetrating. $1.00, 50c, 25c. All druggists.

C. E. ANDERSON

Mothers of Coshocton

It's up to you to see that your little one's teeth are kept in good order

The Teeth

of growing boys and girls should be examined at least twice a year. They are a priceless treasure

Of Your Children

and we who know much of the ill-effects in later years due to earlier indifference say to you

Don't Neglect Them

Examination and advice free.

DR. W. R. DAVIS

Open Tuesday and Saturday Evenings

Why You Should Save

Because money is absolutely necessary to your comfort and happiness—

Because you know there will come a time when you cannot work, but will still want to eat, have a roof over your head and fire to keep you warm—$1 starts you—3 per cent interest and absolute safety guaranteed, at

The Peoples' Bank
COSHOCTON, O.

FIRED

Will Be Boys Caught in Hazing Depredations At High School.

Supt. Bryant is very indignant over the pranks which the Freshmen and Sohpomores in the high school have been playing on each other and says that it will have to stop. Last year the so-called fun of the younger generation of high school students reached a climax which could be fairly termed a pitched battle. Supt. Bryant says that the conduct of the members of these two classes is unmanly and that they will have to stop at once. If any of the instigators of the plots are caught by the school faculty it may go hard with them and may result in explusion or at least suspension from school. If necessary an officer will be stationed at the high school to watch for the guilty boys.

As usually treated, a sprained ankle will disable a man for three or four weeks, but by applying Chamberlain's Liniment freely as soon as the injury I received, and observing the directions with each bottle, a cure can be effected in from two to four days. For sale by all dealers.

Be sure and make your plans to be at the Fountain, Tuesday, Sept. 20th.

20,000 SAW THE RACES AT ZANESVILLE FAIR

Courier Maid, owned by Sam Borden, of Warsaw, got second money in the 2:16 pace at Zanesville Thursday. Dr. Walker, a Newark horse, got first money. Courier Maid took the second heat, making the best time of the four heats, 2:16 1-4. She gamely fought her way to the front after a bad start.

The attendance at the fair Thursday was about 20,000, breaking the record. The racing Thursday was splendid. Many of the horses which were entered at Zanesville will be entered at the Coshocton fair next month.

Itching piles provoke profanity, but profanity won't cure them. Doan's Ointment cures itching, bleeding or protruding piles after years of suffering. At any drug store.

Fountain Millinery Opening, Tuesday, Sept. 20.

BOB HALL

Well Known Young Actor To Spend Sunday Here in Celebration.

Robert E. Hall, the actor known to his friends in Coshocton as "Bob," will spend next Sunday, his 21st birthday, with his parents and friends in this city.

Bob is leading man for the Irene Jeavons Stock Co., said to be one of the best stock companies traveling through New York and Pennsylvania. He claims the honor of being the youngest leading man in the theatrical profession, and his career has been one of great success due entirely to his hard work.

CONRAD BUYS SHAW'S MACHINE

John Shaw, of North Fourth street, has sold his Frayer-Miller 1907 Model automobile to Ezra Conrad, of near Keene. The car is in excellent condition, although Mr. Shaw has gotten a great deal of use out of it. He expects to buy a new machine between now and spring. Mr. Conrad now owns two autos.

TIMBER CUTS GASH IN FARMER'S HAND

A gash three inches long was inflicted in the scalp of Jesse Forney of near Birds Run Thursday afternoon when a piece of lumber slipped and struck him in the head He had been repairing an outbuilding on his farm when the accident occurred. Dr. Moorehead took several stitches to close the wound. Mr. Forney is suffering no ill effects from the accidents.

Diarrhoea is always more or less prevalent during September. Be prepared for it. Chamberlain's Colic, Cholera and Diarrhoea Remedy is prompt and effectual. It can always be depended upon and is pleasant to take. For sale by all dealers.

The Fountain Hat will be the Hat for correct style.

Appointment of Executrix, Estate of Edward Smith, Deceased.

Notice is hereby given that the undersigned has been appointed and qualified as administrator of the estate of Edward Smith, deceased, late of Coshocton county, Ohio Sept. 15, 1910.

Mary Ann Smith,
Executrix
16-23-35

Dress Fabrics for the School Girl 50c Yard

We place on sale one large table of Colored Dress Goods, suitable for the School Dress for the Girls, in colors of brown, navy, green, red, fancy mixtures and Scotch plaids. 36 and 38 inches wide, for 50c yard.

Wall Paper

Last week we gave you one of the most price cutting bargains in Wall Paper ever offered the public in Coshocton, and the way the public responded, we feel sure that it was appreciated, and now we are going to give you the same chance, for one day only

Saturday, Sept. 17th Only

Wall Paper Remnants, which have sold for 12 1-2, 15, 18, 20 and 25c, Saturday, Sept. 17, 9c per double roll

Think of This—Your Room Papered for $1.00 to $2.00

No need of your going with a dingy room at these prices

Our window will tell you the story

Millinery Opening
Tuesday, September 20

The greatest Ostrich feather sale ever known in Coshocton. Be sure and see this display and note the prices.

Luncheon at The Fountain Afternoon and Evening

MENU

Chicken Sandwich	10c
Ham Sandwich	5c
Ham and Egg Sandwich	5c
Hot Chocolate with Whipped Cream	5c

SPECIAL

Caramel Nut Sundae	10c
Strawberry Cream	10c
Raspberry Nut Sundae	10c
Vanilla Ice Cream	10c
Pineapple Nut Sundae	15c
Egg Chocolate	10c

The Fountain Dry Goods Co.

THE THOMPSON-McKEOWN COMPANY

The Wonderful Advantages of Trading at This Store Are Represented In These

SATURDAY BARGAINS

We're always looking to our customers' interests, and this Fall we have surpassed all previous efforts to buy stocks, showing better values than ever before. Saturday we have on sale unusual values in every department.

Buster Brown Hose 19c.

Saturday to stimulate hosiery buying we offer Buster Brown Hose for women and children in several different weights for the low price of 19c pair. No better hose made in this country and comes in black only. For Saturday only

19c a pair

Saxony, Germantown and Shetland Floss

Saturday only, 4 skeins for **25c.**, white, red, blue, pink, and green.

Unbleached Muslin 14 yds. for $1.00

Another sale of this excellent muslin Saturday, regular 9c quality, 36 in. wide,

14 yds. for $1.00

Cradle Blankets 59c

Heavy fleeced blue and pink cradle or go-cart robes 30x40 in. assorted patterns, **59c.**

Boys Sweater Coats 50c

First shipment of Sweater Coats for boys on sale Saturday, gray with blue and red trimming. 26 to 34 size.

50c Each

$1.00 DAMASK 79c

72 in. cream Scotch damask on sale Saturday, in beautiful patterns, excellent wearing goods for **79c yd.**

Napkins 20x20 in. to match, **$2.50 a dozen.**

Men's Underwear 39c

Medium weight, ribbed underwear for fall shirts and drawers, size 34 to 44.

50c value Saturday 39c a garment

Men's Sweater Coats

Gray with red and blue trimming.

50c and $1.00

Best Values in Wool and Cotton Blankets

These cool nights make one think of comfortable blankets and we have them in all weights and sizes. Our blankets were purchased before the advance in price and we save you from **20 to 30 per cent.**

The Thompson-McKeown Co.

Coshocton's Fastest Growing Store.

SMASH

Went Shelving in West Lafayette Store Breaking Show Cases.

WEST LAFAYETTE, Sept. 16—Miss Elizabeth Johnson returned Wednesday to New York City after spending her vacation with her sister Mrs. Roe Burt. Miss Johnson is a student in Columbia university

Rev. Mr Peeble the new pastor of the M. P church is moving his family here from Mt. Pleasant. The M. P parsonage is a new one just completed with all modern conveniences.

Miss Anna Russell is visiting friends in Canton

Mr. Howard Wright, formerly of Coshocton, is building a cement bung alow on Union-ave. He expects to occupy it the first of November.

Mrs John Carroll is visiting in Chicago, Ill.

Dr. Thrapp sold his home in College Park to Mr. Lucas of Belmont, O Mr. Lucas is the father of Rev. Mr H. O. Lucas a former pastor of the Coshocton M. P. church

Mr and Mrs. Rollo Merchant of Crafton, Pa. are spending two weeks with the former's father Rev Mr. Merchant.

Mr. and Mrs. Perry Rehard and daughter of Canton are visiting relatives here

Mr. John Bell is moving to the farm he recently purchased between Lafayette and Fresno.

All the dry goods and notion shelving in Meitzler & Doak's store gave way Saturday, breaking two show cases and causing considerable damage.

The brick work of the new bank building is now completed and work has been commenced on the roof.

John Shaw who is working on the McAllister and Ross building let a cement block fall on his foot Wednesday mashing three of his toes.

Echo of Roosevelt's Visit.

Paris, Sept. 16.—The government has prohibited the Egyptian national congress to hold its projected meeting in Paris or on French territory. This is an unusual measure. It is attributed to France's vivid impression caused by Colonel Roosevelt's speech on the Egyptian question.

Phone your news to The Age.

Men, Young Men, Attention!

How are you going to look during the Fall and Winter season? We are ready to improve your personal appearance 100 per cent.

Our tables are piled high with many handsome patterns for fall and winter.

Come in and see them and also our Newest Fashion Ideas.

Hatter——HARRIS——Tailor
433 Main Street

DEHART WRITES HOME FROM BED IN HOSPITAL

A Coshocton friend has received a letter from E C DeHart, who is confined in a Toledo hospital as the result of a railway accident. The latter is optimistic and he says while he is still confined to his bed he hopes to be able to move in a few days and is anxious to get home Mrs. DeHart joined him in Toledo last night. Beyond bad sprains and bruises he is not badly hurt

If you havent the time to exercise regularly, Doan's Regulets will prevent constipation. They induce a mild, easy, healthful action of the bowels without griping Ask your druggist for them. 25 cents.

GREAT LAKES MAP

Send For Interesting Vacation Literature.

The D. & C. line, which operates daily steamer service between Detroit and Buffalo, has published a pamphlet containing the largest map of the Great Lakes, showing routes to all summering places. You should have one to plan your vacation. A request with two cent stamp enclosed will bring it. Write now. Detroit & Cleveland Navigation Co., Detroit, Mich.

Operation Performed.

An operation was performed on Mrs. Christina Failor of this city at the Protestant hospital in Columbus Thursday for goiter. Dr. Shaw of this city assisted in the operation.

Tell it to The Age reporter

Moore & Meade

Successors to

Burns & Gosser, Jewelers

Closing out broken lines of silver plated table ware, at cost and less.

See Window Display for Prices

HOSPITAL CONTRACT DELAYED TILL MONDAY

The hospital contract will not be let by the board of control until Monday. Architect Peterson, of Steubenville, who was expected Thursday, sent word that he could not be here until Monday.

John Shew, whose residence is unknown, is hereby notified that Ollie Shew has filed her petition against him for divorce, alimony and custody of child, in case No. 6139 of the probate court of Coshocton-co., O, and that said case will be for hearing on or after Oct. 3, 1910.

Glenn & Reasoner,
Attorneys for plaintiff.
Aug. 26; Sept. 2 9 16 23 30; Oct. 7.

DRESDEN HAS SMALL FIRE BUT LITTLE DAMAGE

A small fire occurred at Dresden Thursday afternoon, at the lumber yards of the Dresden Lumber Co., but fortunately employes succeeded in extinguishing the fire before it had gained great headway. The fire started in a shingle shed, and some bundles of shingles were burned. The damage is slight.

"I have a world of confidence in chamberlain's Cough Remedy for I have used it with perfect success," writes Mrs. M. I. Basford, Pooleville, Md. For sale by all dealers.

C. Heiman, the Plumber, for best plumbing. North Fifth-st. Both phones.

NEWSPAPER ARCHIVE®